the 1958 SHIELD

the staff

presents

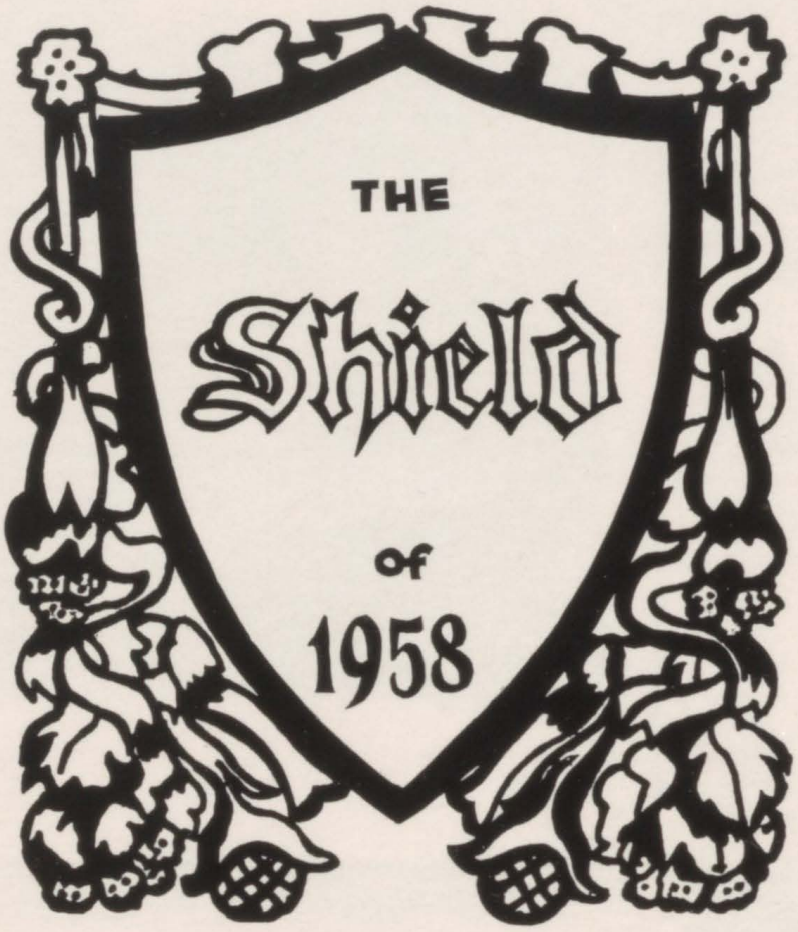

Dudley M. Hughes Vocational School

Macon, Georgia

"A Vocation — — — Your Shield For Life"

Volume IV

Dedication

This year our annual is dedicated to a person of friendliness, unselfishness, and cheerfulness. He has been with us twenty-one years, a time in which his kindness and understanding have been greatly appreciated and needed. He has helped to make us all better students and because of his endless patience and considerations to us students, we dedicate this 1958 SHIELD to

MR. HARVEY W. CRISWELL

Messages to the Graduates

MR. I. T. McCURLEY
Director

As you approach graduation and your entry into employment, as long as you live, you will find daily changes you must adjust your life to. It is my hope for you, that the adjustment will be made with facility and alertness. Fit yourself into society in such manner that you will be helpful spiritually, morally and productively. Associate yourself with organizations that promote the welfare of the community and make life more meaningful to you and your family.

Perform your civic duties, without bias, or selfishness, in order that life for those around you might be more abundant and pleasant because of your efforts.

DR. W. C. WHITLEY
Principal

As Hughes continues to grow and fulfil its proper place in the community, more good deeds and actions will be expected from our students and from our graduates than ever before. In striving to meet this challenge each of you must be ever cognizant of your responsibilities. It is the sincere hope of each faculty member that this year's work has been helpful and that each of you has been duly rewarded.

May this book serve as a reminder of the many joyous days that you have experienced in studying and working for the opportunity that you so richly deserve.

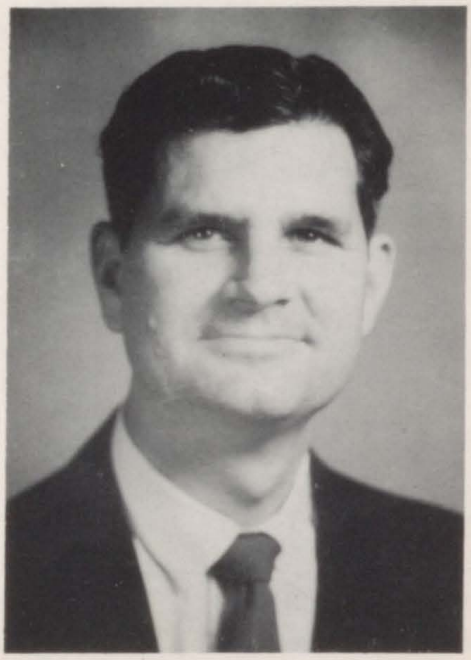

FACULTY

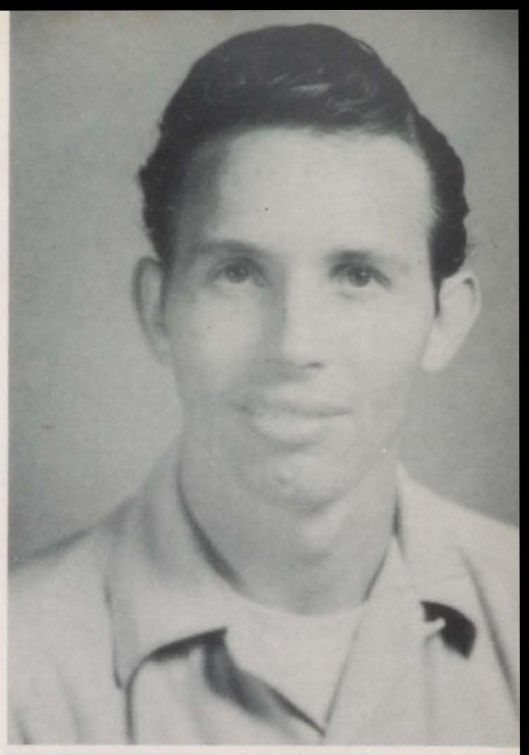

MR. ROBERT BARNES
Printing Shop

MR. J. D. ANDERSON
Distributive
Education Supervisor

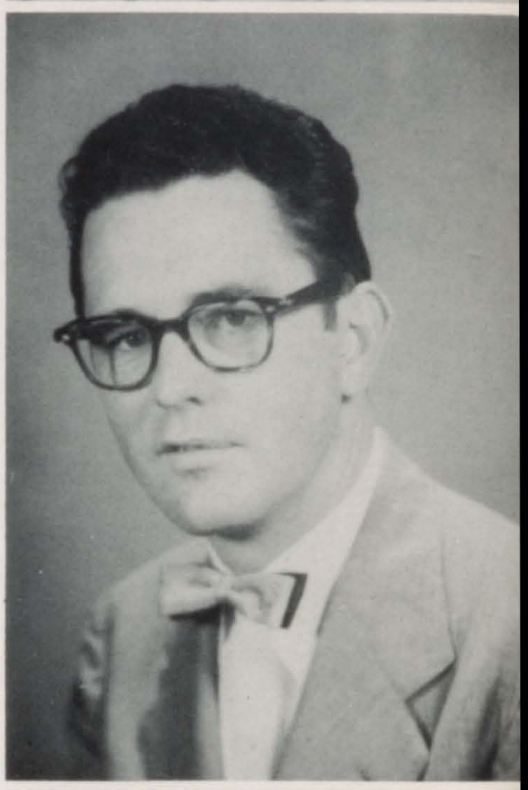

MR. EARLYE BARRON
English
Department Head
Senior Class Sponsor

MR. GLENN BACON
Choral & Music
English & Glee Club

MRS. HELEN BOOTH
High School Office
Secretary

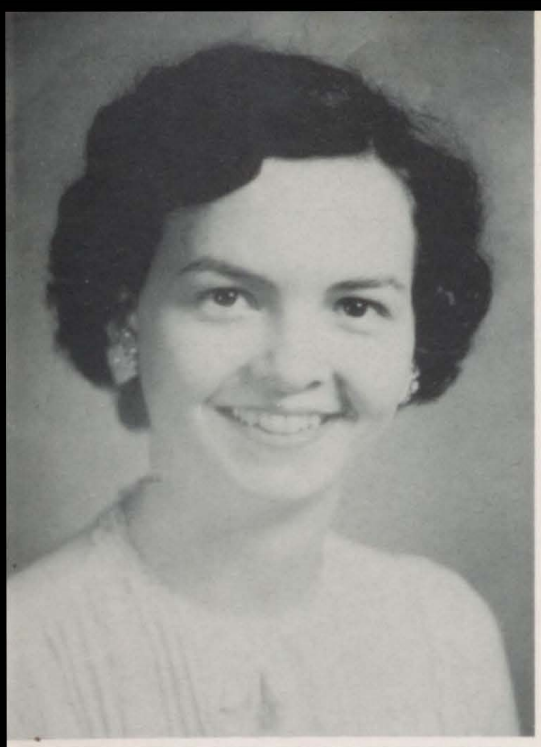

MRS. FAYE BRIDGES
English, F. T. A. Sponsor
Junior Sponsor

MR. HARVEY CRISWELL
Plumbing

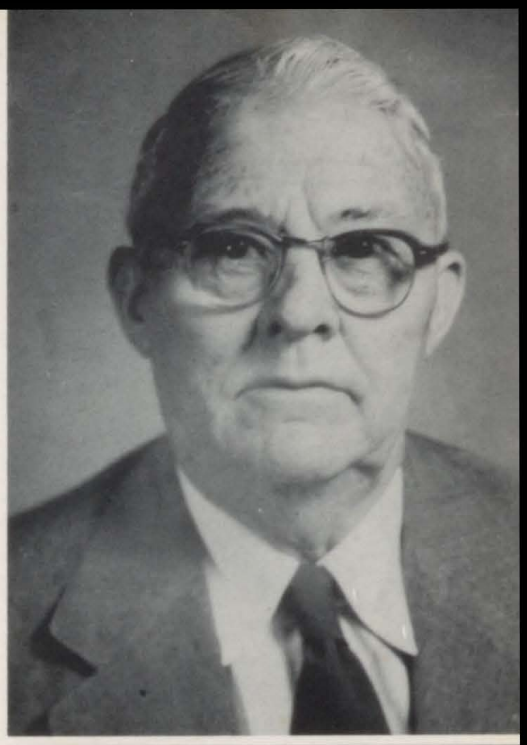

MRS. BARBARA COLE
English
Senior Class Sponsor

MRS. MARY GOOLSBY
Art, Math

MR. ROBERT COLLINS
Distributive Education
D. E. Club Sponsor

MR. W. A. GRAVES
Electric Shop

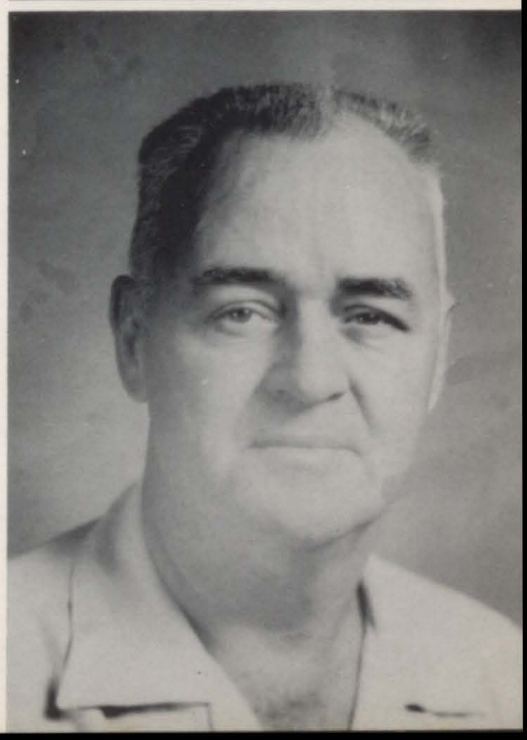

FACULTY

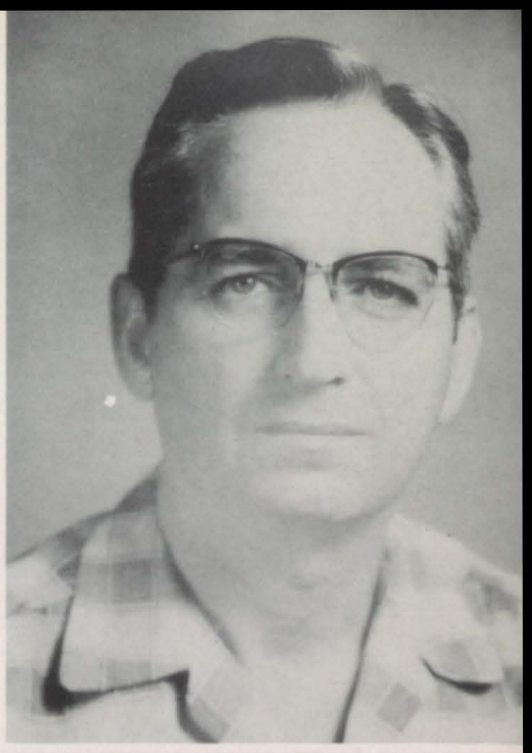

MR. GRADY HATFIELD
Printing Shop

MR. W. L. GREENE
Drafting

MRS. WINNIE HOWARD
Cosmetology

MR. A. W. HANSON
Counseling
Science, Math
Cheerleader Sponsor

MR. CHARLES HUNT
Barbering

MR. R. L. JOHNSON
Woodshop

MR. RAYMOND KELLEY
Supervisor
Trade and Industrial
Education

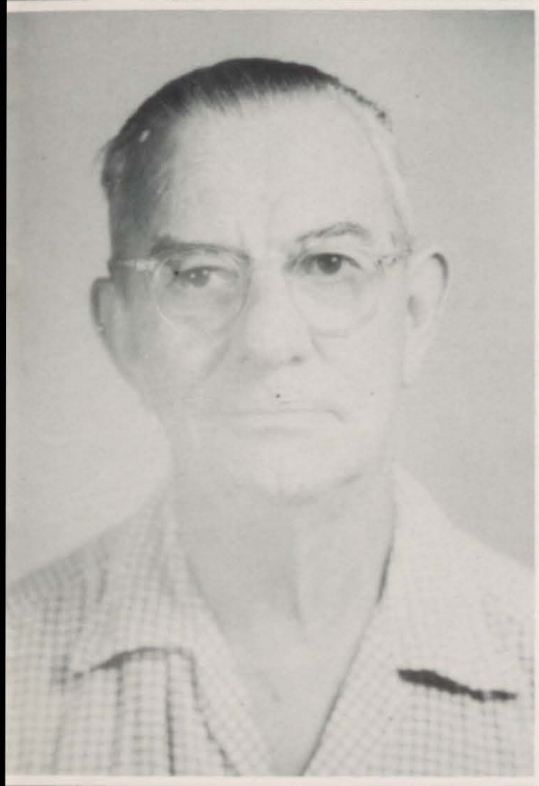

MR. MALCOM D. JONES
Radio Shop

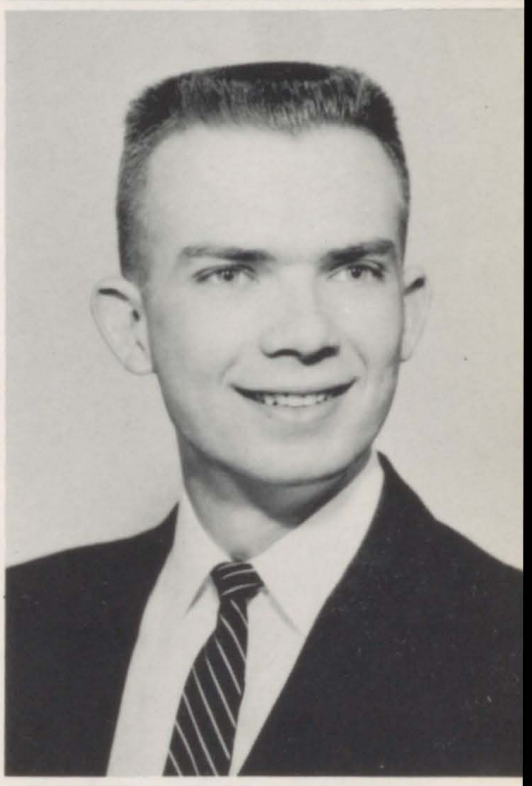

MR. GERALD KERSEY
English
Shield Advisor
General Business

MRS. MARIE KELLEY
Home Economics
Department Head

MRS. MILDRED KOEN
Math & Science
Department Head

FACULTY

MRS. LORENA R. MEEKS
English
F. T. A. Sponsor
Junior Class Sponsor

MR. FRANK KUHR
Math, English

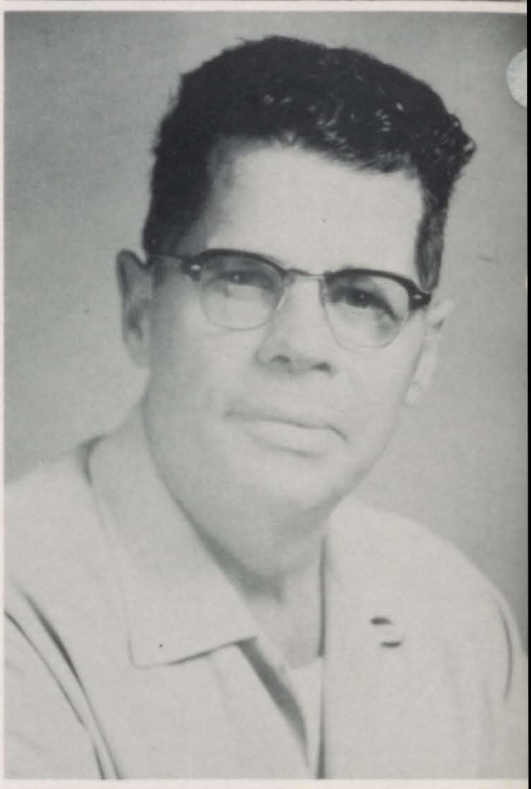

MR. S. J. T. PRICE
Social Studies
Student Council
Student Council Sponsor

MR. ROBERT LOTT
Social Science
Math
Coach "B" Team

MRS. HELEN REESE
Commercial
Department Head
Bookkeeping, Typing, Shorthand
Student Council Sponsor

MR. ADRIN STATON
Social Studies
Department Head
Beta Club Sponsor

MR. S. E. SINGLETON
Machine Shop

MR. GODFREY STEINER
Health, Phy. Ed. & Sports
Head Coach
Math

MRS. ELSIE TAYLOR
Commercial
Office Filing and Practice
Typing
Business English
F. B. L. A. Sponsor

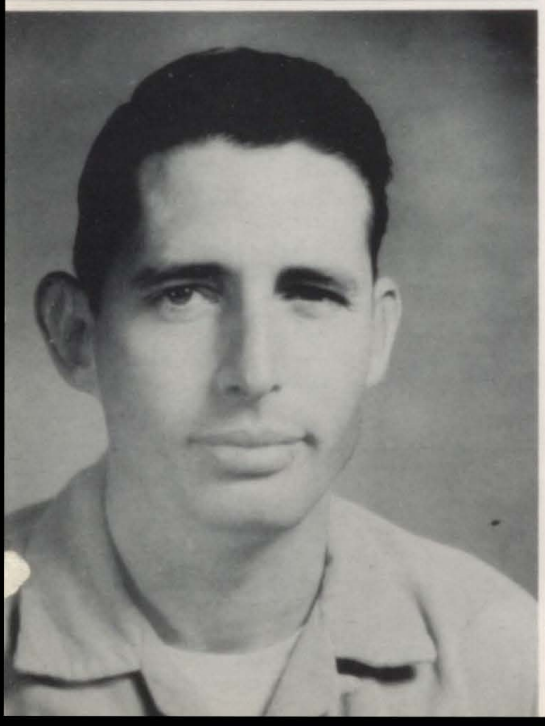

MR. HENRY STRINGFELLOW
Refrigeration Shop

MR. MARVIN TYRE
Printing Shop
Herald Advisor
School Patrol Sponsor

FACULTY

MR. WAYNE WHEELER
English, Civics,
American History,
World History

MISS JACKIE WALTERS
English
Herald Advisor
Junior Class Sponsor

MR. E. L. WHITT
Plumbing Shop

MISS GERALDINE WHEELER
Librarian
Library Club Sponsor

MRS. CARRIE WILLIAMS
Home Economics
Supervisor

Not Pictured:

MR. CLOYD HALL
Social Science
Assistant Coach

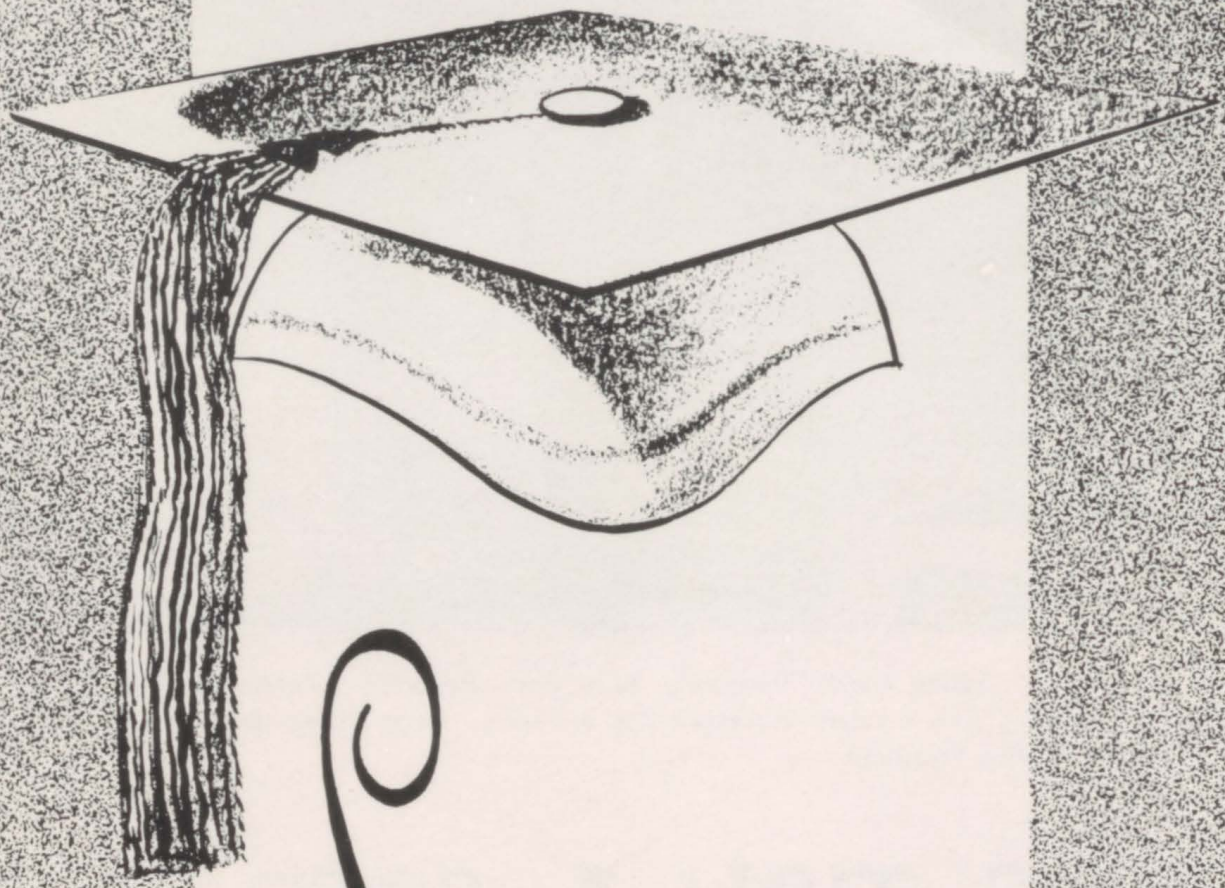

Seniors

L. to R. Jackie Hardy—Treasurer, Billy Price—Reporter, Glenda Blackshear—President, Ann Walden—Corresponding Secretary, Janye Dykes—Secretary, John Grant—Vice President.

CLASS

HELEN ELIZABETH BEASLEY

D. E. Club 56, 57, 58
D. E. State Convention 57, 58
D. E. National Convention 57
D. E. Parliamentarian 56, 57
Beta Club 57, 58

CATHERINE SUE BEASLEY

D. E. Secretary 56, 57
D. E. Treasury 57, 58
BETA 56, 57, 58
Corresponding Secretary 57, 58

CHARLES BEDINGFIELD

Football 56, 57, 58
Basketball 57, 58
Baseball 55, 56, 57, 58
Track 56, 57, 58
All State Fullback 58

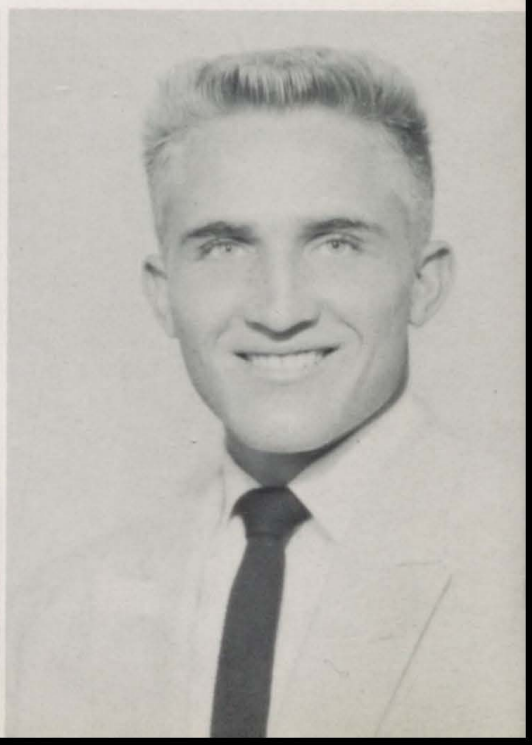

GLENDA ANNE BLACKSHEAR
Beta Club 56, 57, 58
FTA 56, 57, 58
Pres. of Senior Class
Art Ed. of Herald 57, 58
Student Council Rep. 56, 57

RAYMOND FLOURNOY BOUTWELL
D. E. Club 57, 58
Beta Club 57, 58

WALLACE BURKETT

OF 1958

FLOYD COPELAND
Manager of Football,
Baseball, and Basketball Teams
54, 55, 56, 57, 58
Health Club 55, 56

LOUIS FLOYD COX

CORRIE CROOK
D. E. Club 56, 57, 58
D. E. Club President, 57, 58
Beta Club 57, 58
Parl. D. E. Club 57, 58
Parl. Beta Club 57, 58
F. T. A., 58

WENDELL CROOK
Track 56, 57
Football 57, 58

PATRICIA LARAINE DAY
Beta Club 56, 57, 58
President 57, 58
Junior Class President 56, 57
FTA 56-57
Shield Staff 57-58
Assistant Editor

RICHARD ELLIOTT DUNN
Pres. of Student Council 57-58
Beta Club 56, 57, 58
Pres. Junior Class 56-57
Herald 56-57, Junior Play 56-57
Track 57-58, Basketball 57-58
Football, Baseball 57-58

CLASS

JANYE DYKES
Beta 56, 57, 58
Secretary Senior Class
Secretary of FTA 57-58

SARAH BARNETT ELLIOTT

JOHN WYMAN GRANT
Beta 56, 57
Vice-Pres. Sr. Class

DAVID CARL HALL

NANCY ELIZABETH HARDEN
D. E. Club 57, 58

JACKIE WYNELLE HARDY
Sec. Health Club 55-56
Sec. Junior Class 56-57
Treas. Senior Class 57-58
Herald 57-58
Shield 56-58
D. E. Club 57-58

OF 1958

PATRICIA ELIZABETH HARTLEY
Beta Club 57-58

BETTY JENE HAWKINS

SANDRA LEE HORTMAN
Library Club President 55-56
Treasurer of Health Club 55
Cheerleader 56-57
Shield 56, 57, 58
Editor 57-58
Junior Play 56-57

JIMMY NELL JOHNSON
Library Club 56-57
Glee Club

BETTY LOUISE JONES
FHA 55, 56

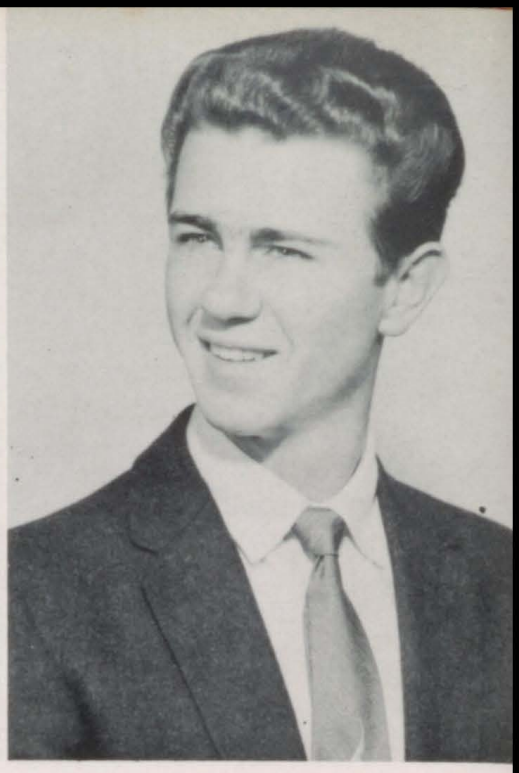

EDSEL F. JUMP
Shield 57-58
B-Basketball

CLASS

CELIA ELIZABETH LASSETTER
Glee Club 57, 58

WILLYENE LASSETTER

FLORENE McDANIEL
Library Club 57-58
Herald Staff 57-58
F. H. A. 56
Typing Medal 55

HERMAN McDANIEL
F. B. L. A., Reporter

EARNESTINE MADDEN
F. T. A. 57, 58
F. B. L. A. Secretary 57-58

LIZZIE MAE MARSHALL
Beta 57
Reporter 58
F. B. L. A. 57
Vice President 57-58
Student Council 57-58
F. T. A. 57-58

OF 1958

LINDA JOYCE MIMS
Basketball 56-57
Junior Play 56-57
Pres. of FTA 57-58
2nd Vice President GFTA 57-58
Beta Club 56, 57, 58
Glee Club 57-58

JEANETTE MOORE
Herald Staff 57-58

RAYMOND JAMES NEWTON
Football 56, 57, 58
Vice Pres. of Library Club 56-57
Pres. of Library Club 57-58
Student Council 57-58

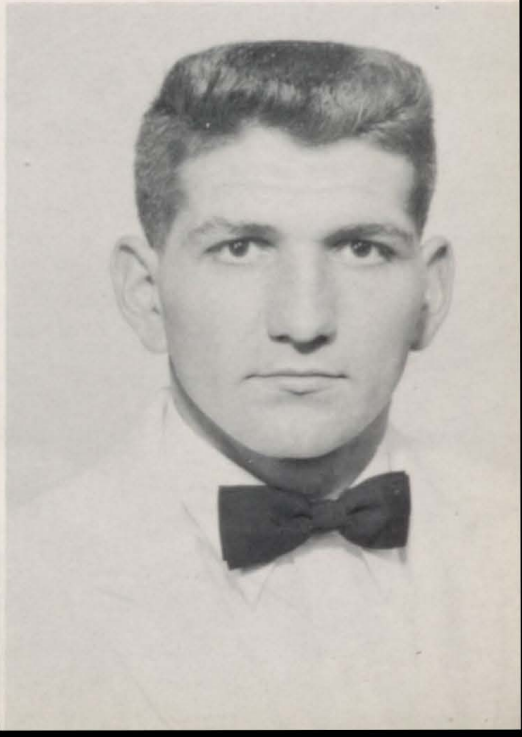

COLEEN BETTY PEOPLES
Library Club 56, 57

WILLIAM EDWARD PRICE
Herald Staff 56, 57, 58
Editor 57-58

WAREEN ROBINSON
D. E. Club 57, 58

CLASS

FAYE ROUNTREE

WILLIAM E. RUTLEDGE
Vice Pres. of the
Tri-Hi-Y-Hi-Y 55-56

MARY LEE SANDERS

GENE LOUIS SAXON
Baseball 58
Football 55, 56, 57, 58
Library Club 56-57
Track 56, 57, 58
Student Council
Sgt. of Arms

JANE LOUISE SAXON
D. E. Club 57, 58
Herald 56, 57
Library Club 56, 57

OF 1958

CAROLYN FAYE SHEFFIELD
Pres. of F. B. L. A. 57-58
FTA 57-58
H. R. Reporter 57, 58

ROY MARVIN SHULTS
Herald Staff 55, 56, 57, 58
News Editor 57, 58
Library Club 55, 56, 57
Beta Club 57, 58
Art Club 55

BETTY LOUISE SLADE
Library Club 57-58
F. H. A. 56

GEORGE THOMAS SORROW
D. E. Club 57, 58

SAUNDRA SEVERNE STAUFFER
FTA 56-57
Library Club 57-58

DOROTHY NELL STOWE
D. E. Club 57-58

CLASS

LAVERNE LEILA STROUP
F. H. A. 56-57
D. E. Club 57-58
Perfect Attendance 56-58

BRENDA KAYE SUTTON
Class President 55-57
Basketball 55-56
Health Club 55-56
Treasurer D. E. 56-57
Beta Club 57-58

CHALMERS EARL THOMAS, JR.
Library Club 56-57
Beta Club 56-58

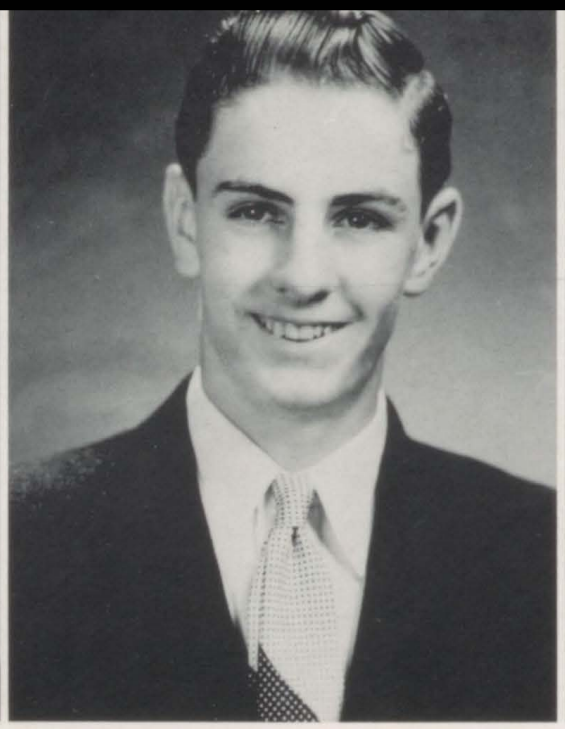

ANNIE RACHEL WALDEN
Beta Club
Cor. Sec. Sr. Class
Student Council

JOHNNY MACK WILLIAMSON
Beta Club '55
Football '56, '57, '58
Track '56, '57, '58
F. T. A. '56
Shield '57, '58
Student Council '57, '58

JANET YAWN
Basketball '56, '57
Outstanding Girl Athlete '56
Cheerleader '56, '57
Shield Staff '57, '58
Office Monitor '56, '57, '58

OF 1958

Not Pictured: FRANCES JOYCE PARKER

ALMA MATER

H. V. S. our Alma Mater
Loyal we shall be;
Black and gold we'll always honor
Memories of thee.

Loving memories we will cherish
May they never die;
Glory to our Alma Mater
Hail to Hughes High.

These seniors have been enrolled in Hughes for six years, 1952-1958, beginning with the last seventh grade at Hughes.

Floyd Copeland

Lewis Cox

Herman McDaniel

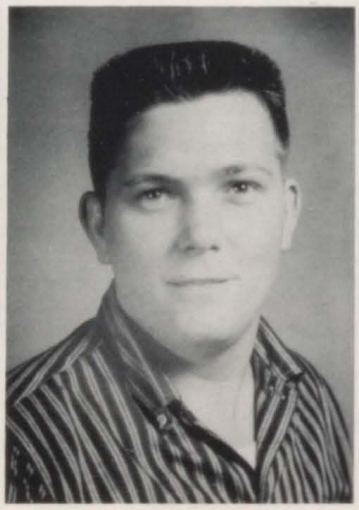

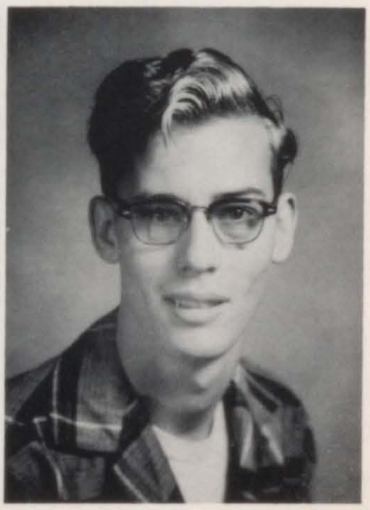

Last Will And Testament

I, Gene Saxon, do hereby will my nickname "Stud" and my little playing ability to "Hog."

I, Glenda Blackshear, do hereby will my tremendous acting ability to Ruth Pickett.

I, Linda Mims, do hereby will my mouth and the presidency of F.T.A. to Carol Buchanan in hopes she won't have as much trouble with them as I had.

I, Betty Slade, do hereby will my "Smiles" to Dorothy Barton in hopes she will be all "Grins" next year.

I, Florene McDaniel, will my chewing gum to "Pee Wee" Spivey.

I, Elliott Dunn, do hereby will my locker in the equipment room to Pug Churchwell and hope he enjoys it as much as I did.

I, Charles Bedingfield, hereby will to John Brewer my Studebaker. Here's hoping he has better brakes than I had.

I, Sandra Hortman, in sound mind do hereby will the air out of Mr. Staton's tires to Wayne Bevill.

I, Janet Yawn, will to get all my knowledge in a thimble and just leave.

I, Jackie Hardy, do hereby will E. D. J.'s glasses to Hazel Thompson.

I, Carolyn Sheffield, do hereby will my height to anyone who needs a few inches.

I, Edsel Jump, do hereby will my good looks to Ronnie Judd; here's hoping he has as many girl friends as I have.

I, Johnny Mac Williamson, do hereby will my football helmet to John Brewer. May he break his head.

I, Raymond Newton, do hereby leave (if I leave) anything that is left after the leeches' last fling to anyone who needs something.

I, Billy Price, do hereby will my ability to make "A" to Harris Armstrong in hopes he may graduate some day, too.

I, Wareen Robinson, do hereby will nothing, as I need everything I have.

I, Sara Elliott, do hereby will my quiet, lady-like personality to LaVerne Sargent.

I, Floyd Copeland, do hereby will my job as manager of the football team to Terry Bedingfield.

I, Wendell Crook, will to Pug Churchwell my nicknames.

I, Faye Rountree, do hereby will all my brains to India Casey; I feel sure she can use them.

I, Louis Jones, will my ability to get along with Mrs. Reese to Ann Jones.

I, Louis Cox, do hereby will my "nutty putty" to Eleanor Davis, and I hope she has as much fun with it as I did.

I, William Rutledge, do hereby will my extraordinary talent of playing the piano to Mr. Earlye Barron.

I, LaVerne Stroup, will my perfect attendance record to Betty Jo Patterson.

I, Brenda Sutton, will the honor of being chosen wittiest of the senior class to Richard Powell.

I, Thomas Sorrow, do hereby will my wittiest title to Wayne Bevill.

I, Saundra Stauffer, do hereby will my nickname "Tennessee" to "Davy Crockett" (Dorothy Barton) who was also born on a mountain top.

I, Lizzie Marshall, will my Beta membership to Hazel Thompson.

I, Janie Dykes. will my position as secretary of the senior class to Barbara Valentine.

We, Ann Walden and Pat Day, do hereby will our positions as Mr. Graves' daughters to the girls deserving them the most, in hopes that the family will be just as nice.

Senior Who's Who

BEST LOOKING

Mary Lee Sanders Edsel Jump

MOST ATHLETIC

Charles Bedingfield Janet Yawn

MOST POPULAR

Johnny Mack Williamson Sandra Hortman

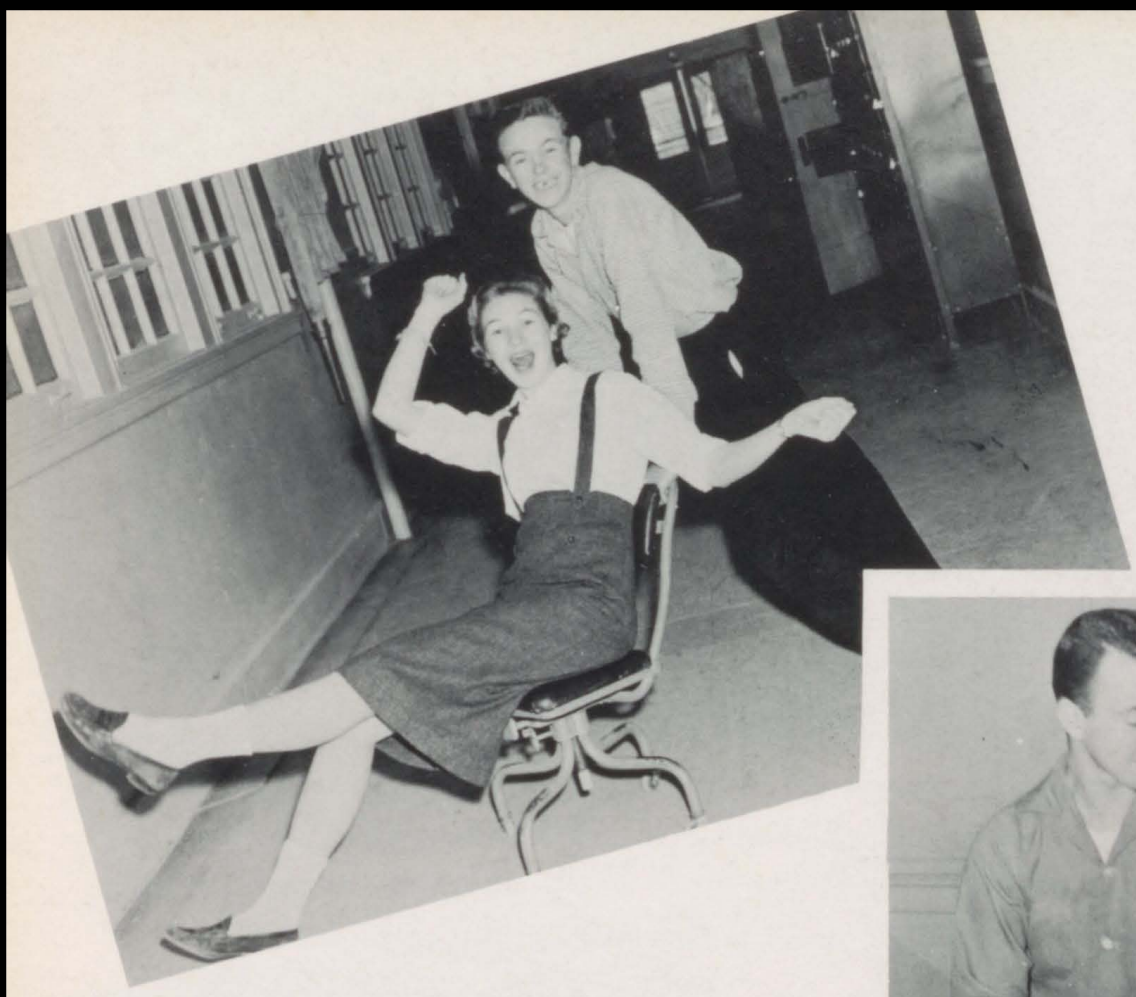

WITTIEST

Brenda Sutton

Thomas Sorrow

CUTEST

Corrie Crook

Willyene Lassetter

MOST COURTEOUS

Catherine Beasley

Wallace Burkett

FRIENDLIEST

Gene Saxon

Elizabeth Lassetter

MOST LIKELY TO SUCCEED

Wareen Robinson

John Grant

MOST INTELLIGENT

Pat Day

William Rutledge

BEST ALL AROUND

Lizzie Marshall Elliott Dunn

SENIOR CLASS PROPHECY

I am the famous fortuneteller, Madame Margo. I am here today to tell the future of the class of 1958. As I look into the crystal ball I can see many changes. It is now 1968; There are no more threats of war, America was the first to go to the moon, and travel there has become common.

I believe I recognize someone: Yes. Why it's Jane Saxon. She is going into the bank, but not dressed for work. It seems she has married the bank president. She has met someone and they are talking. The face seems very familiar. It's Betty Hawkins, but the way she is dressed it is difficult to know who she is — diamonds, furs, just the works!! It seems she struck oil in her backyard while planting a flower garden.

As I gaze into the translucent sphere I see someone else from the class of 1958. By George! if it isn't Sandra Hortman, and has she changed! After having six children, who wouldn't? I see where Charles Bedingfield is playing football for a professional team. Making quite a name for himself, too.

I see two very familiar faces, also. Let me see. It's Thomas Sorrow and Louis Cox. They seem to be arguing. Now I understand; Louis is insisting that Thomas stay out of his sales territory. They both are pushing carts with this inscription on the sides, "Peanuts, 10c a bag."

I believe there is a message coming in from outer space. It states that Marvin Shults is the first to go to the moon. Next, we find William Rutledge, of all places, at Carnegie Hall. He is known as the master of the piano. Helen Beasley is now working in Davison's as third assistant duster, but she plans to leave soon, because she and the janitor are to elope. Jayne Dykes is secretary to the president of Rich's in Atlanta.

I believe I see Jackie Hardy now. She is quite happily married to Elliott Dunn, and two children make her world complete.

Raymond Newton has moved to Texas where he now has an enormous farm. No more getting up at 4 o'clock. He has invented a milker to do the milking for him.

Janet Yawn is still working at the Capitol Theater, but she plans to retire soon. I can see that Pat Hartley and Billy Price are happily married now and have started a newspaper in Macon—**The Colony.**

Wareen Robinson has been successful in upsetting Hollywood with her new movie—**The Best Years of My Life.** Carl Hall and Edsel Jump have gone into business together. They are the proud owners of a pool room, their best customers being themselves. Married life has surely done something for Johnny Mac Williamson, judging from his bread basket..

Linda Mims has done very well for herself in the last few years. She is the star singer in New York's famous Copa Cobana.

On the corner of Cherry and Third early in the morning the pigeons are awakened by the yell of Gene Saxon—Extra! Extra! Read all about it!!! He is Macon's oldest paper boy. You may also run into Glenda Blackshear in this vicinity as she rushes to work. She is trying to have a husband and a career too.

Elvis Presley has been long forgotten, but the teenagers have their dream again. He is the world-famous Corrie Crook. I see in my crystal ball that Raymond Boutwell can be found anytime at Koen's Department Store where he is manager of the underwear department.

I believe I see someone I know, but the way he is running around handing out cigars to everyone, it is hard to tell. Why, it is Herman McDaniel—the proud papa!

Pat Day is now a typing teacher at Hughes Vocational School. She took over after Mrs. Reese retired. Just down the hall you will find Florene McDaniel teaching physics.

John Grant has long been gone from the United States. He's in Russia as the "Friendly Ambassador." Also out of the states is Carolyn Sheffield, who is in Mexico with her soldier husband.

As I look deeply into the crystal ball, I see where many of the proud seniors of 1958 have joined the different services. Jimmie Nell Johnson and Joyce Parker have gone into the WAFS. After six years, they plan to make a career of it, if they get a promotion from private 3rd class. Wendell Crook is also a member of the armed forces. He is the best potato peeler in the Navy.

Looking more closely into the ball, I can see Lizzie Marshall, now managing an old folks' home, with the assistance of Louise Jones.

Jeanette Moore has become a TV star for WKB in New York; a drastic change from school days.

Coleen Peoples has gotten married and is now living on a truck farm near Gray. Her closest neighbor, about 15 miles away, is Faye Rountree. Faye's five children keep her from becoming lonely.

Floyd Copeland is now manager of the Washington Redskins. Katherine Beasley and Sara Elliott have become partners in business — a hot dog stand on the corner of Broadway and Mulberry.

Ann Walden is now a dance instructor. She gives lessons at the Dance Arena on Saturday night.

Saundra Stauffer is a model for one of the fashionable dress shops in New York City.

Betty Slade and Brenda Sutton have become partners in a road show. They are the "Southern Belles."

Wallace Burkett is president of his senior class at college. After having been a senior five years, he deserves something. Elizabeth Lassetter and Earnestine Madden are working at the Warner Robins Rest Home.

Our best-looking senior of '58 has proven a worthy choice. She is now Mrs. Georgia and is a leading contender for the Mrs. America title.

You have had a glimpse of what lies ahead of you, proud seniors. May you always be as happy as you are now.

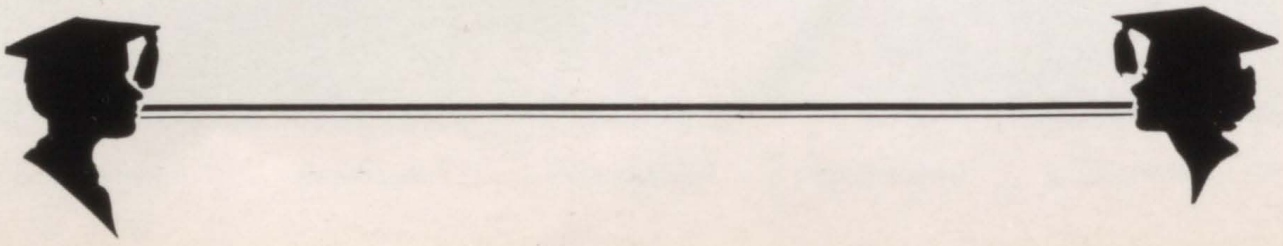

JUNIORS

Officers: L. to R. Thad Brown—Vice President, Jackie Barfield—Vice President, Martha Tharpe—Secretary, Marjorie Powell—President, Murl Eleam—Treasurer.

Martha Ann Alford

Jackie Barfield

Jo Ann Barnes

Jackie Bray

Margaret Brown

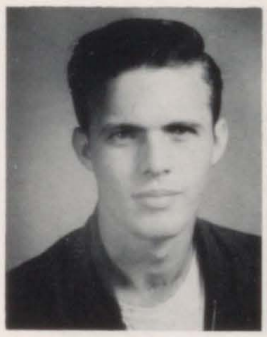

Thad Brown

Carol Buchanan

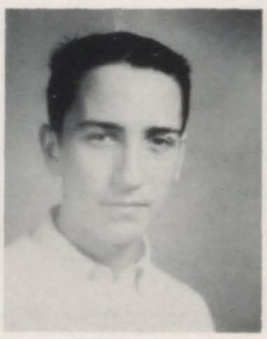

Donald Burnham

Mary Carroll

India Casey

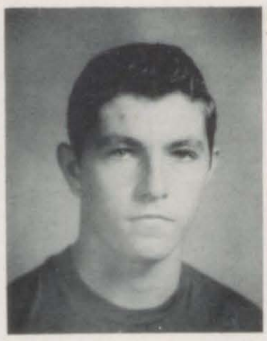
James Churchwell

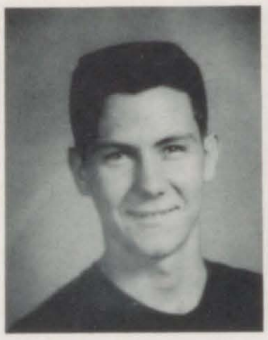
Marion Collins

Myrna Conner

Eugenia Covington

Martha Daniels

Eleanor Davis

Edward Foster

Evelyn Fountain

Robert Fuller

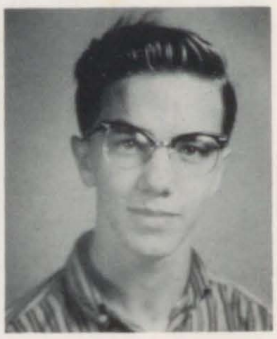
Tommy Goings

Carl Gordon

Gypsy Haygood

Myrtle Hester

Peggy Holmes

Spencer Horne

LaVerne Johnson

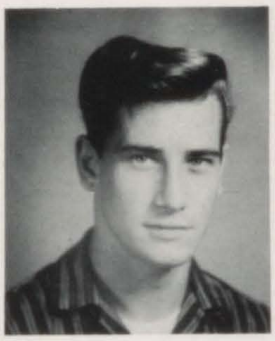
Ernest Jump

Jane King

Barbara Lewis

William Malone

Charles Martin

Michael Martin

Marie McDaniel

Lillian McDaniel

Marie McGuire

Sylvia McMillan

Norma Newsome

Ruth Pickett

Marjorie Powell

Richard Powell

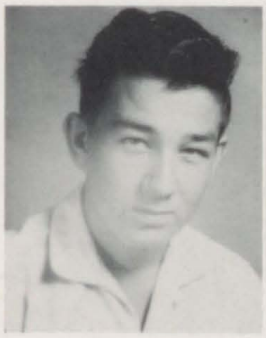

Carl Pruitt

Betty Radford

Jo Anna Renfro

Linda Riley

Elizabeth Roberts

Jan Rowland

Kenneth Stowell

James Swearingen

Gaynelle Tanner

Martha Tharpe

Grace Tindol

Ziana Underwood

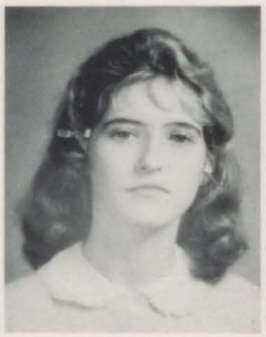

Barbara Valentine

Evelyn Wade

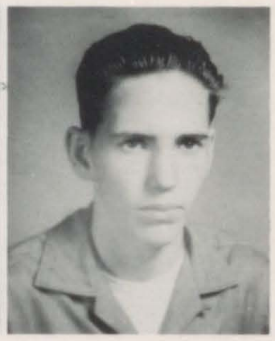

Larry Walker

Katherine Whidby

THOSE NOT PICTURED:

Tony Bates
Larry Bloodworth
Priscilla Bostick
Peggy Byrd
Doris Douglas
Murl Eleam
Jerome Graves
Larry Herndon
Charles Herring
Billie Ann Jones
Martha Knight
Rachel Mills
Robert Moore
Patricia Reid
Johnny Shores
Lynette Smith
Carol Stallworth
Vera Stevens
Larry Trice
Edith Ward

SOPHOMORES

Bobby Alligood

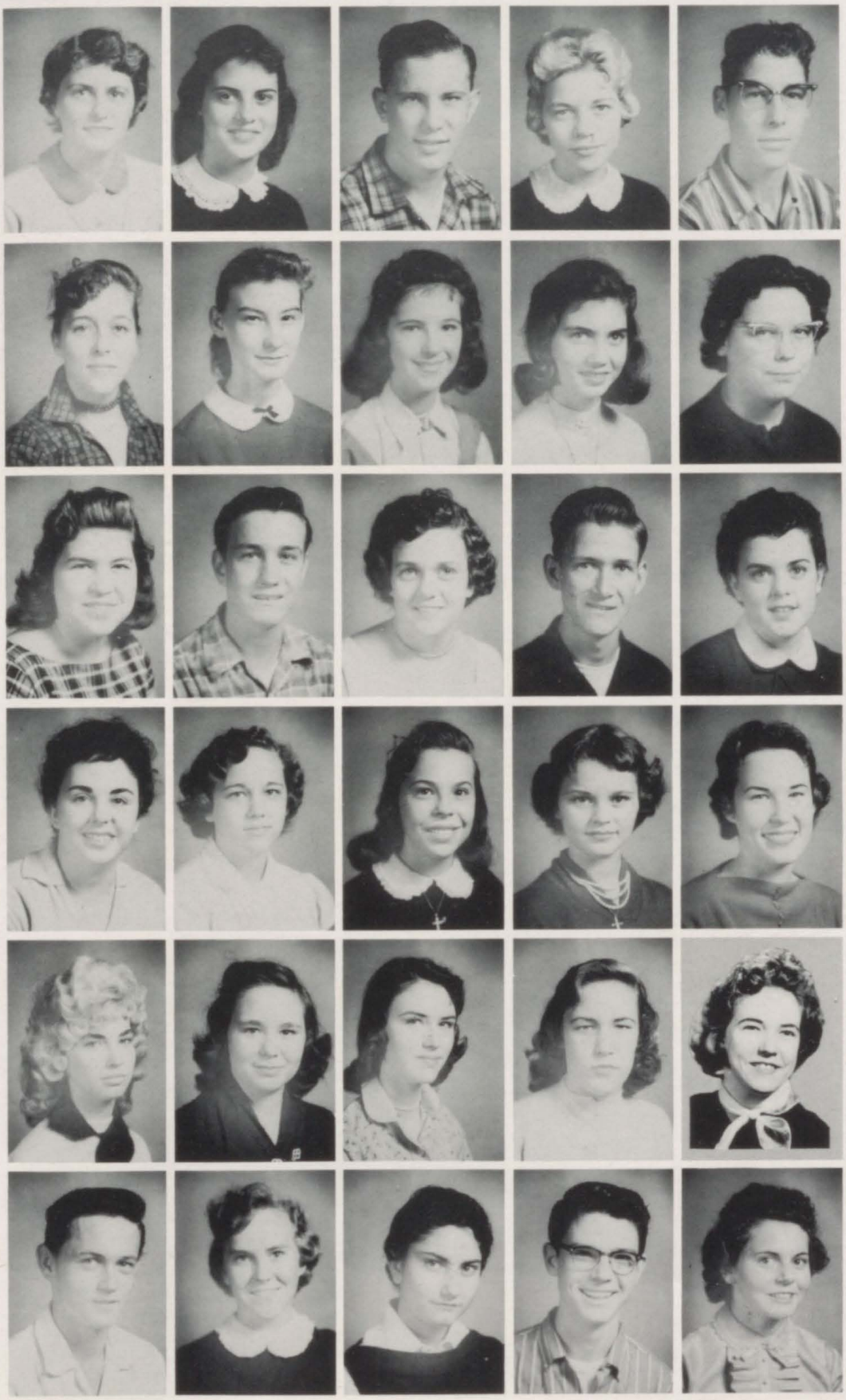

Rachel Archibald
Dorothy Barton
Alvin Blount
Glenda Brown
Jerrell Burns

Myrle Burns
Nan Cannon
Mary Carr
Dorothy Compton
Ann Cox

Dianne Crawford
Harry Davidson
Beatrice Davis
Frank DeLoach
Carleen Dykes

Patricia Dykes
Sara Dykes
Sharon Floyd
Ann Hallman
Virginia Hancock

Josephine Harris
Peggy Hatcher
Maver Hayes
Gloria Howell
June Jackson

Jimmy Johnson
Phyllis Latham
Patricia Lavender
Wayne Lyde
Nora McGhee

Sandra McGuire
Sue McLemore
William McNeil
Jackie Marable
William Marks

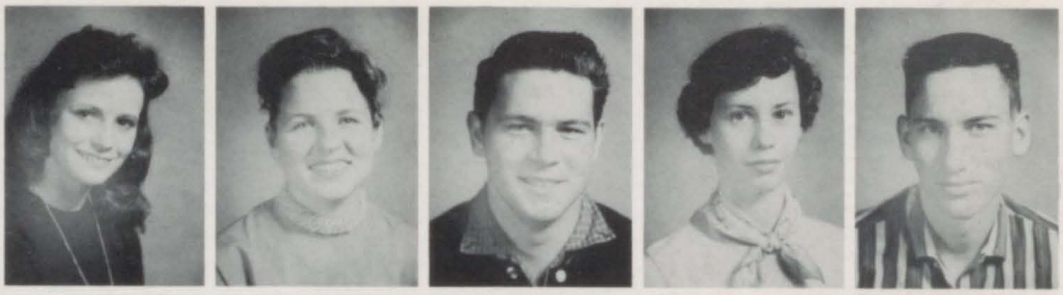

William Meadows
Henry Miller
Hugh Molton
Jimmy O'Neal
Brenda Parks

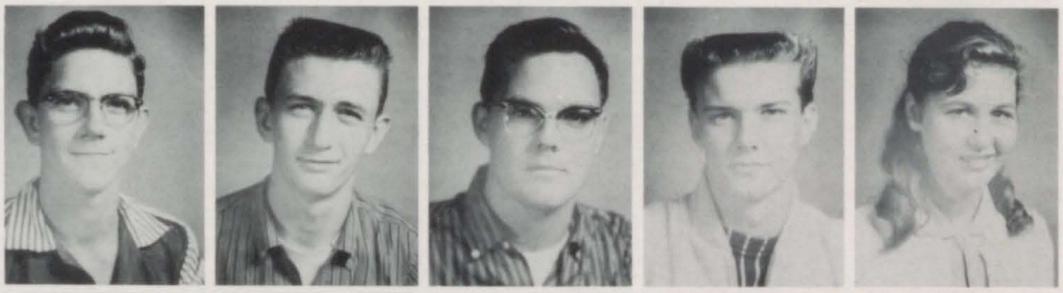

Betty Patterson
Rebecca Peacock
Bruce Roland
William Saffold
Jimmy Sansbury

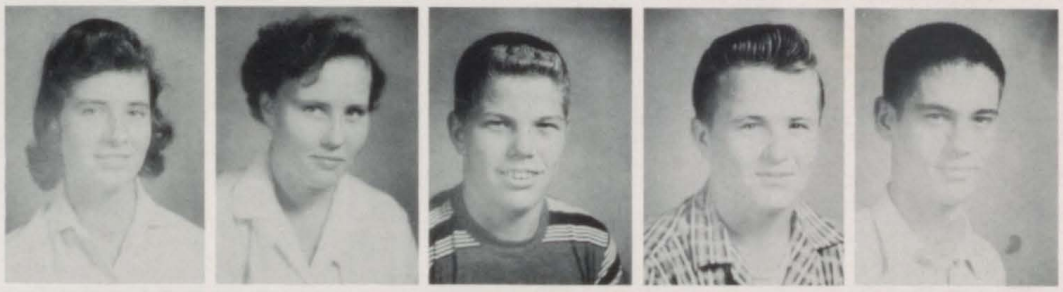

LaVerne Sargent
Nella Screws
Shirley Slater
Bennie Spires
Frances Stauffer

William Stringfellow
David Thomas
Hazel Thompson
Ruth Tucker
Richard Varner

Brandon Wallace
Janelle Watts
Leila Williams
Lewis Wood
Luther Wood

THOSE NOT PICTURED:

Robert Adams
Grace Anderson
Malcolm Arnold
Nancy Blount
Roger Boutwell
David Bracewell
Claude Brickle
Duanne Campbell
Martha Crook
Carolyn Harrell
Franklin Hawkins
Sue Henson
Mary Lou Hester
Tiney Hobbs
Daisy Kennedy
Homer Leslie
Martha Linn
James Mathews
Wendell Metts
Wendell Mills
Arthur Mobley
Joel Peacock
Walter Perkins
Edris Smith
James Spivey
John Wingate
Autry Young
Donald Moore

FRESHMEN

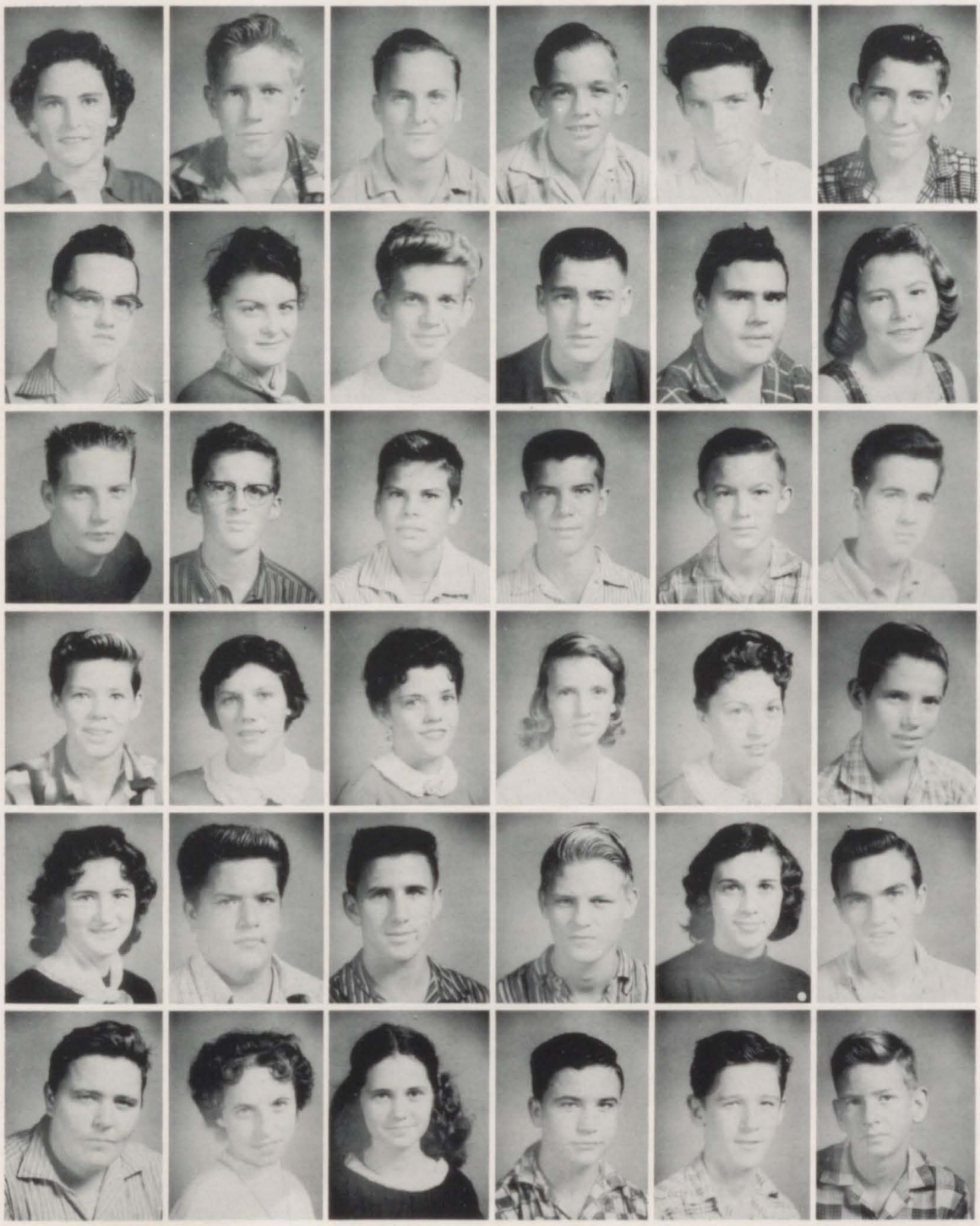

Betty Adams
John Adams
James Addison
Charles Ashley
Tony Ashley
Terry Bedingfield

Gene Bedgood
Alice Bessinger
Wayne Boutwell
Douglas Butts
Jimmy Brantley
Joyce Ruth Bray

John Brewer
Franklin Bridges
Charles Bruce
Wendell Bruce
Frank Cain
Darwin Campbell

Barry Cameron
Sarah Carr
Lucille Chestnut
Bernice Clayton
Carmalita Clayton
Thomas Clayton

Linda Coleman
Leon Crosby
Teddy Crutchfield
Billy Daniels
Betty Davidson
Cecil Davidson

Eldred DeFore
Betty DeLoach
Jewell Douglas
Riley Flowers
Baynard Floyd
John W. Floyd

FRESHMEN

Alton Fowler
Gail Fowler
Barbara Ann Garnto
Marjorie Garnto
Thomas Garrett
Eddie Hambrick

Charles Hamlin
Billy Happoldt
Ozie Haralson
Barbara Hart
Edmund C. Hatcher Jr.
Rebecca Hayes

Bruce Heath
Laura Heath
Rose Heath
Charles Hester
Mavis Hinson
Terry Hitchcock

David Holcomb
Larry Horne
Gene Howell
William Huckaby
Johnny Hutto
Bobby Jackson

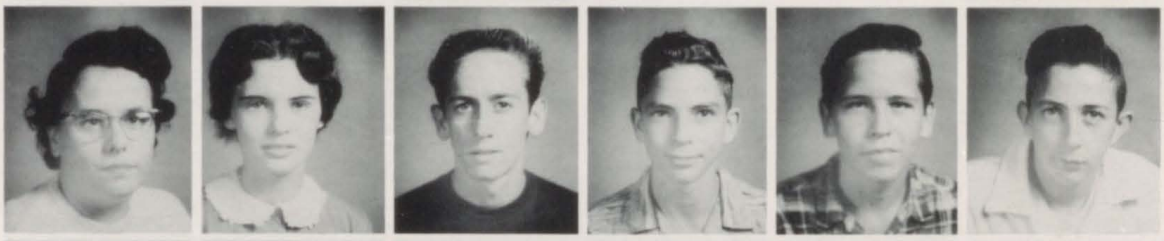

Gloria Johnson
Connie Jones
Ronnie Judd
Phil Keene
Larry Knowles
Durward Little

James Lynn
Margie McClain
Roslyn McClain
Jean McGhee
Mike McNair
Dewey Kim Martin

Ouida Mimbs
Rachel Mitchell
Durwood Mixon
Ruth Geneva Mixon
Ronnie Nelson
Annie Jeanette Ogles

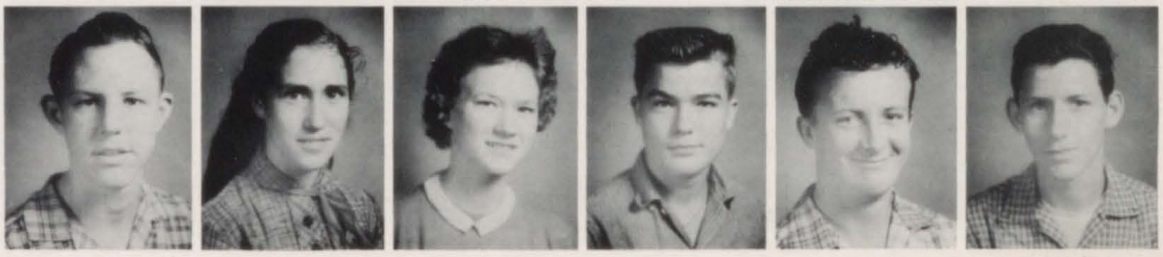

James Franklin Parker
Mary Ann Peavy
Shirley Perkins
Curtis Powell
Randall Purser
Paul Rigby

FRESHMEN

Lynn Robinson
Bobbie Jean Sawyer
Clifford Scarbrough
Linda Nancy Shipman
Christine Smallwood
Jimmy Spires

James Stripling
David Suddeth
Claude Sutton
Joel Tapley
Daniel Thomas
Earl Thompson

Paul Thompson
Don Tomberlin
Robert Touhy
Tim Vining
Lavoda Wallace
Frances Wallace

Sue White
Leon Williams
Charlie Worley

THOSE NOT PICTURED:

Cecil Adams
Addis Baird
Elton Benson
Paul Boatwright
Phyllis Brantley
Ralph Cameron
Jeanita Cheek
Bessie Crapps
Thomas Dupree
Donald Findlay
Roy Hall
Randy Herring
Dwight Howell
Richard Jones
Ruth Kelly
Brady McDuffie
Larry McLendon
Cecilia Mathis
Diana May
Betty Murphy
Wayne Newberry
Jimmy Parson
Emory Peeler
Homer Powell
Delores Reid
Terry Roberts
Ronnie Ryles
James Sapp
Thomas Shores
James Sutton
Laura Mae Thompson
Sandra Walden
Zack Webb
Julian Whited
David Wood
James Wood
Ronald Wright
Ellen Younger

Typical freshman

SUB-FRESHMEN

C. Amerson
T. Benge

B. Arnette
L. Bennett

G. Arnold
O. Blackwell

T. Ashley
B. Blount

F. Barbee
M. Blount

L. Barbee
B. Booth

D. Barfield
D. Bradley

R. Barkwell
P. Brewer

A. Barlow
D. Brown

J. Beeland
L. Brown

B. Buckelew
O. Conn
R. Davis
T. Etheridge

D. Bullock
J. Conner
W. DeLee
D. Fort

H. Busbee
S. Corbin
L. Dent
D. Fowler

R. Cambell
R. Cox
B. Dixon
M. Francis

R. Cantey
C. Crabb
C. Dixon
L. Free

E. Carr
B. Cranford
J. Dixon
B. Fuller

B. Causey
S. Cross
P. Donaldson
B. Garrett

P. Chestnut
C. Crumpton
C. Dover
B. Gay

J. Cofield
W. Davidson
A. Dunn
J. Gillis

H. Coley
J. Davis
J. Entrekin
T. Gilman

M. Glore
R. Harrington
D. Jenkins
H. Lamb

P. Googe
B. Haynes
L. Johnson
C. Land

B. Gordon
L. Higgins
P. Johnson
O. Larrimore

L. Grant
C. Hitchcock
R. Johnson
C. Lawson

I. Gregory
R. Holley
E. Jones
P. Leach

M. Hagood
J. Holmes
J. Jones
E. Lewis

J. Hamlin
T. Horne
R. Jones
E. Lemonick

M. Hammonds
W. Howard
P. Kemp
T. London

M. Harden
C. Ivey
L. King
M. Long

L. Harrell
R. Jackson
B. Knight
L. McClain

B. McClymonds
B. Mitchell
J. Mullis
B. Peacock

S. McConnell
E. Mixon
J. Myrick
C. Peacock

B. McCrainie
F. Mixon
J. Norman
M. Peacock

S. McDonald
A. Moon
S. Nowell
W. Pike

L. McGahee
C. Moore
W. Odom
J. Potts

R. McLemore
G. Moore
C. Padgett
T. Prather

N. Madden
J. Moore
L. Palmer
B. Reed

W. Malory
S. Moss
E. Parker
R. Reed

T. Massengale
B. Mullis
D. Parsons
B. Reynolds

C. Massey
J. Mullis
O. Paxton
E. Reynolds

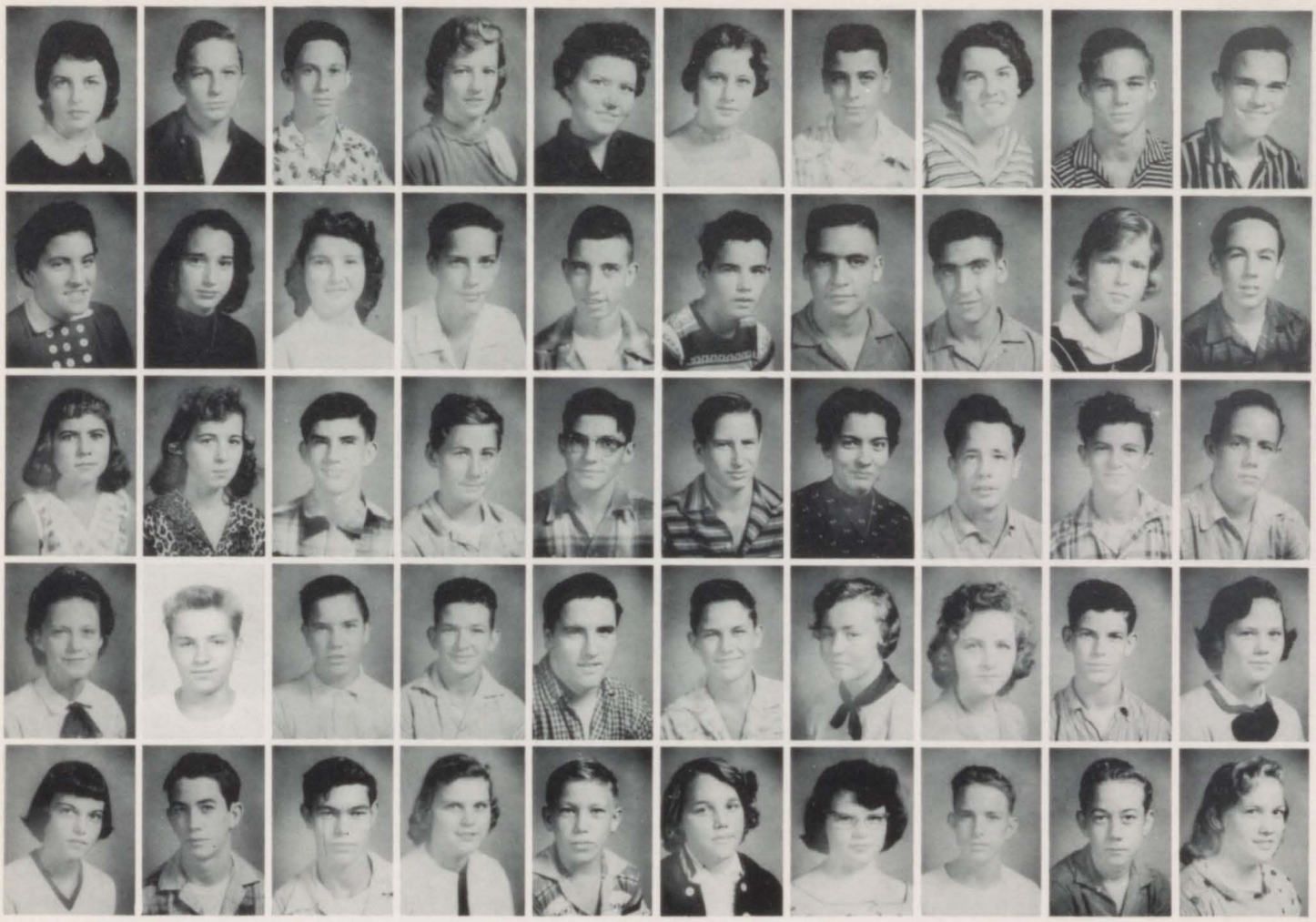

J. Roach	D. Rodeheaver	B. Roland	B. Rozier	P. Rumney	P. Ryals	C. Sanders	J. Scarborough	H. Scott	B. Sharp
F. Shelton	T. Shirah	W. Silvers	R. Simmons	M. Smith	J. Spires	J. Statham	J. Statham	L. Stewart	R. Stringfellow
G. Stripling	V. Stripling	A. Surter	R. Taylor	N. Thomas	E. Tinsley	M. Tompkins	F. Truesdale	C. Venables	C. Venable
F. Vinson	P. Vitands	H. Wagner	B. Walters	J. Watson	W. White	R. Whitehead	S. Whitehurst	L. Whittington	B. Williams
C. Williams	D. Wolf	B. Wood	S. Wood	J. Woodard	D. Woodell	O. Woods	M. Wright	J. Wynn	B. Yawn

THOSE NOT PICTURED:

T. Allen	L. Floyd	J. Parish	B. Stacks
P. Bohannon	J. Gay	W. Parish	W. Stokes
J. Barfoot	B. Hawkins	S. Parks	R. Storom
K. Barr	M. Jackson	E. Payne	W. Todd
J. Blount	W. Jackson	B. Pendley	T. Towson
B. Bowden	R. Jones	W. Purser	F. Turner
J. Breeland	R. Kimsey	J. Reese	C. Ussery
A. Britt	B. McDuffie	R. Roberson	T. Vicky
W. Bushee	A. McLendon	G. Roberts	H. Wallace
B. Cambell	A. McNees	B. Roberts	H. Weeks
A. Cochran	M. Maddox	L. Rowe	J. Wilkerson
J. Coleman	J. Malone	G. Saffold	B. S. Williams
L. Crapps	C. Marsh	L. Sanders	D. Williams
H. Crook	D. Marshall	T. Scarbrough	J. Williams
J. Crosby	J. Meeks	W. C. Shedd	P. Williams
L. Davis	J. Meeks	B. Simmon	P. Williams
S. Davis	E. J. Miley	C. Smith	R. Wood
J. Etheridge	J. Molton	C. Smith	T. Wood
W. Farr	J. NeSmith	P. Spires	M. Wynn
P. Fowler	B. O'Neal	W. Stephens	

EDITOR

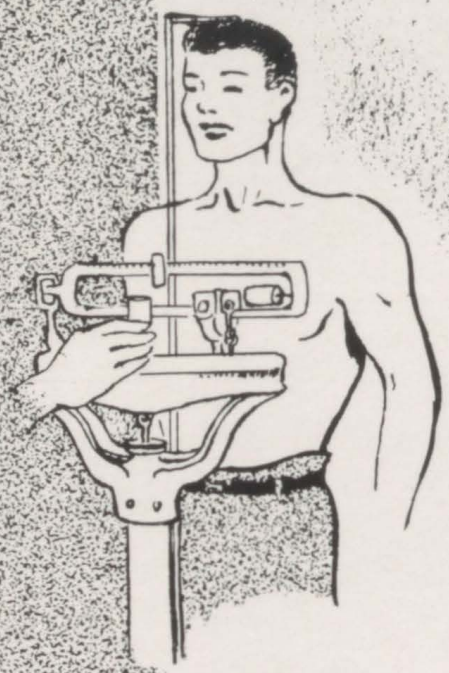

Sports

HEAD COACH
Mr. Godfrey Steiner

ASSISTANT COACH
Mr. Cloyd Hall
Football Line Coach
"B" Team Basketball

Mr. Robert Lott
"B" Team Football
"B" Team Basketball

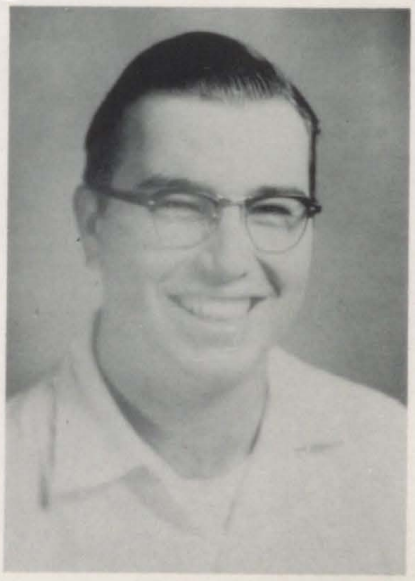

Mr. Wayne Wheeler
"B" Team Football

CHEERLEADERS

Barbara Hart, Ruth Pickett, Mr. Hanson, Sponsor, Hazel Thompson, Barbara Valentine.

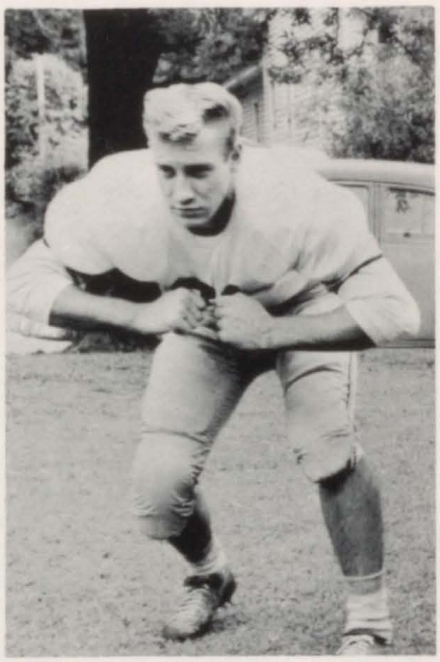

Charles Bedingfield
All State
Football Player

Varsity Football Team

First row l. to r.: Sonny McNeil, John Brewer, Raymond Newton, Benny Spires, Butch Peeler, Floyd Copeland, manager. Second row: Bill Saffold, Cecil NeSmith, Wendell Crook, Thad Brown, Eldred DeFore, Charles Bedingfield, Gene Saxon. Third row: Coach Steiner, Lewis Wood, Johnny Mack Williamson, Elliott Dunn, Pug Churchwell, Johnny Statham, Coach Hall.

Churchwell, hit by Blue Devils, goes for first down.

Quarter Back Dunn goes for five yards.

Upper left: Vocational's No. 80 Charles Bedingfield goes for 4 yards before being brought down by Monticello.

Above: John Brewer makes touchdown.

Left: Tackle by Sonny McNeil and Raymond Newton.

Lower Left: Charles Bedingfield goes for 25 yards.

Lower right: Putnam's No. 20 stopped by a host of Wolverines.

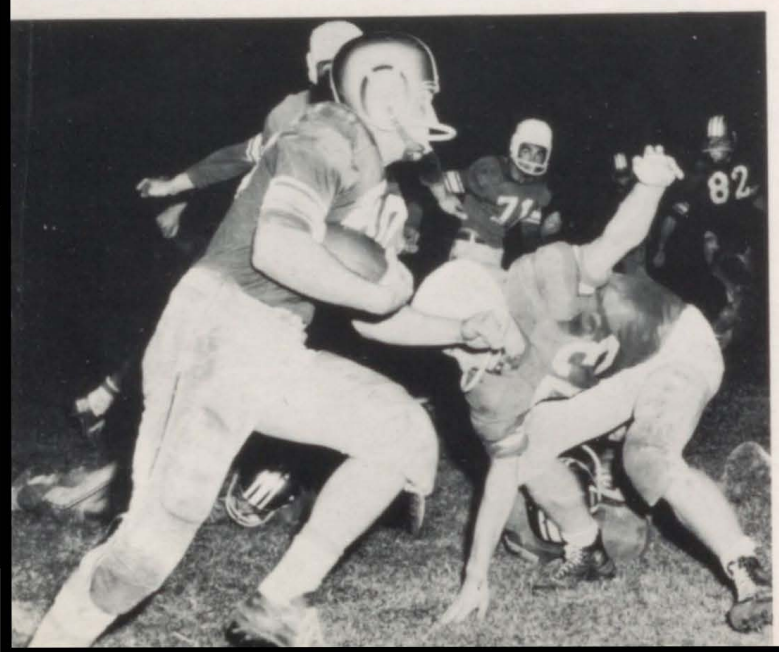

First row l. to r.: Bobby Fuller, Butch Peeler, Bill Saffold, David Halcomb, Roger Malone, Bobby Roland, Terry Bedingfield. Second row: Leon McGhee, Bobby Simmons, Ozie Harrolson, Butch Brown, Larry Horne, Pee Wee Spivey, Claud Sutton. Third row: Doyld Jenkins, Baynard Floyd, Durwood Williamson, Coach Wheeler, Royce Phillips.

Johnny Mack Williamson, Benny Spires.

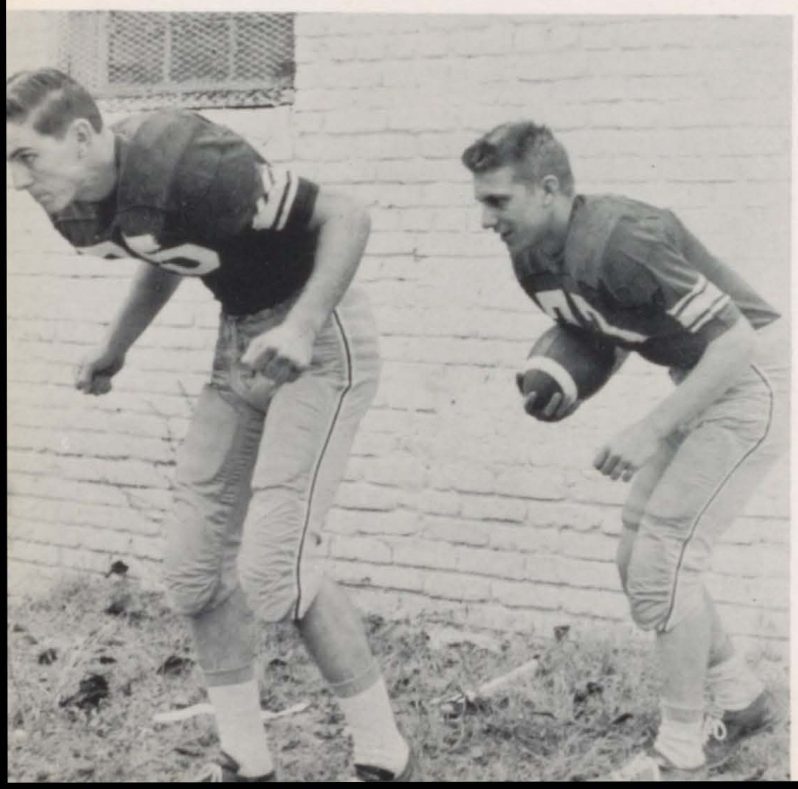

Charles Bedingfield, Elliott Dunn, Coach Steiner.

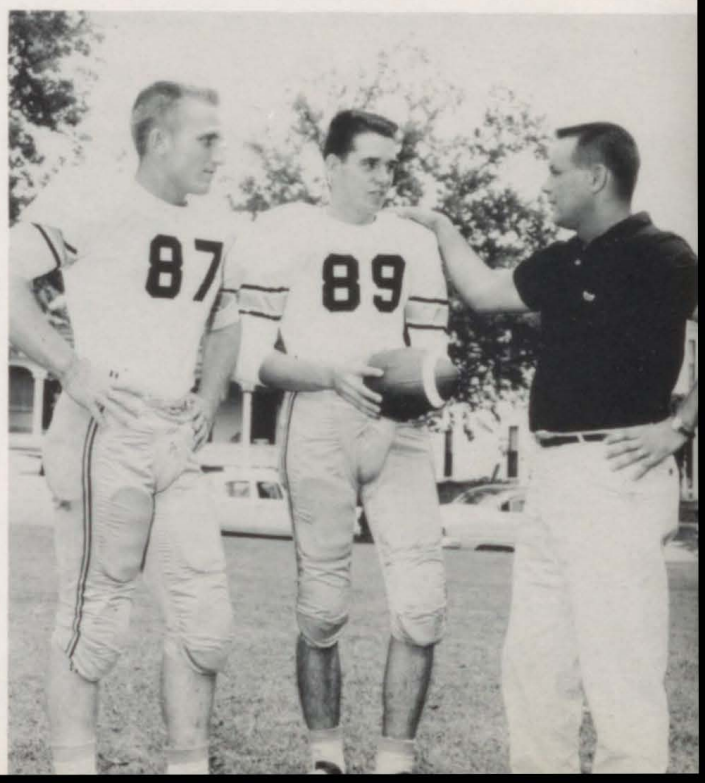

First row l. to r.: Donnie Moore, G., John Brewer, G., Coach Steiner, Wayne Bevill, G., Ronnie Judd, G. Second row. Charles Bedingfield, G., Pug Churchwell, F., Troy Hawkins, F., Bud Cannon, C., Elliott Dunn, C., Benny Spires, G.

Basketball

Bevill overpowers Butler.

Dunn sinks basket.

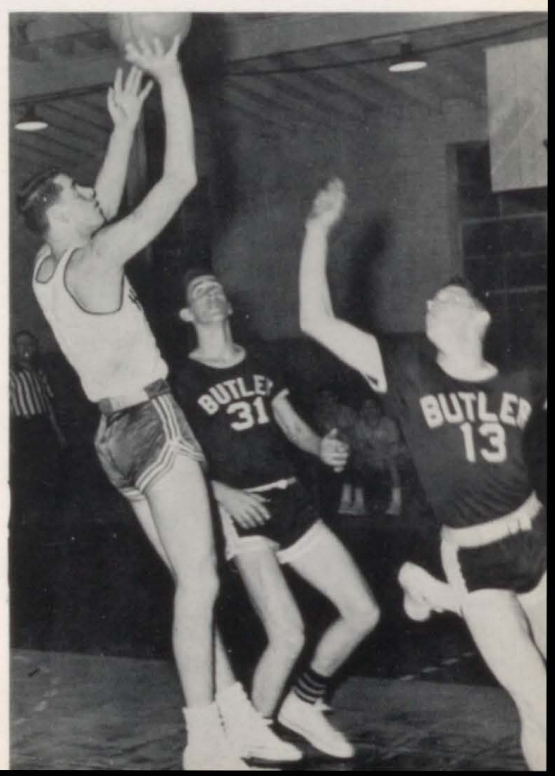

First row l. to r.: Tommy Allen, G., Butch Peeler, G., Charlie Worley, G., Terry Bedingfield, F. Second row. Mr. Lott, Coach, Claude Sutton, G., Cecil Davidson, F., James Sapp, C., Harris Armstrong, F., Coach Hall.

Baby Wolverines in action.

FLOYD COPELAND

Manager of the ball teams from

1953 — 1958.

Activities

Herald Staff

1st row: Tony Bates, Margie Powell, Billy Price, Donald Burnham. 2nd row: Gail Fowler, Jackie Hardy, Jo Anna Renfro, Marion Collins, Jeanette Moore. 3rd row: Hazel Thompson, Mary Carr, Pat Lavender, Martha Linn, Shirley Cross. 4th row: Janelle Watts, Diane Crawford, Rose Heath, Grace Anderson. 5th row: Rachel Archibald, Jackie Barfield, Linda Crawford, Ruth Tucker, LaWanda Higgins, Miss Walters. 6th row: Larry Brown, Crawford Dixon, Durwood Little, Charles Dover, Earl White, Linda Shipman, Mr. Tyre.

1st row: L. to R. Pat Day, Myrle Burns, Janet Yawn, Sandra Hortman, Ziana Underwood, Jackie Hardy.
2nd row: Johnny Mack Willimson, Edsel Jump, Murl Eleam, Mr. Kersey, Wayne Lyde.

Shield Staff

Seated L. to R.: Gene Saxon, Raymond Newton, Glenda Brown, Zina Smallwood, Lizzie Marshall, Grace Anderson. 2nd row: Mary Carr, Johnny Wynne, LaVoda Walker, Thelma Shirsh, Marjorie Garnto, Roger Boutwell, Barbara Valentine. 3rd row: Mrs. Reese, Marion Collins, Dorothy Barton, Murl Eleam, Linda Shipman, Sonny McNeil, Betty Adams, A. D. Price.

Student Council

F. B. L. A.

1st row: L. to R. Carolyn Sheffield, Lizzie Marshall, Katherine Whidby, Earnestine Madden, Mrs. Taylor, Marion Collins, Herman McDaniel, Norma Newsome, Billie Ann Jones.

Library Club

Seated: Bobby Alligood, Bertha Causey, Bobby Adams, Ziana Underwood, Miss Wheeler, Sponsor. Standing, 1st row: Elizabeth Mixon, Pauline Chestnut, Sue Jean White, Beatrice Davis, Frances Stauffer. 2nd row: Alice Bessinger, Nell Floyd, Malcolm Arnold, Geneva Mixon.

1st row l. to r.: Pat Day, Robert Fuller, Martha Tharp, Catherine Beasley, Lizzie Marshall, Corrie Crook, Jean McGhee. 2nd row: Marie McGuire, Margaret Brown, Janye Dykes, Ann Walden, Marvin Shults. 3rd row: Ann Cox, Sara Dykes, June Jackson, Virginia Hancock, Helen Beasley, Thad Brown. 4th row: Spencer Horne, Earl Thomas, John Wingate, John Grant, Peggy Holmes, Brenda Sutton, Elliott Dunn, Pug Churchwell, Mr. Staton, Sponsor.

Beta Club

1st row: L. to R. Nora McGhee, Nella Grace Screws, Sandra McGuire, Jackie Marable, Patricia Googe, June Jackson. 2nd row: Ola Mae Larrimore, Gail Stripliing, Virginia Stripling, Ruby Whitehead, Pauline Chestnut, Marie Cochran. 3rd row: Sandra Whitehurst, Genene Arnold, Jinnie Cofield, Josephine Conner, Joyce Bray, Marie Hammonds. 4th row: Charleen Williams, Rachel Barkwell, Nell Floyd, Phyllis Brantley, Elizabeth Mixon, Bobbie Blount, Ann Homer, Becky Massey, Bertha Causey, Virginia Hancock, Betty Ann McCrannin, Mrs. Kelley.

F. H. A.

Choral Group

1st row: L. to R. Marjorie Powell, Rachel Mitchell, LaVerne Sargent, Rachel Archibald, Nella Grace Screws, Ann Hallman, Peggy Hatcher. 2nd row: Betty Adams, Doylene Mattes, Doris Douglas, Becky Hayes, Phyllis Lathem, Faye Howell. 3rd row: Nancy Blount, Jackie Marable, Dian May, Linda Shipman, Nan Cannon, Sylvia McMillan, Clara Padgett. 4th row: Linda Mims, Peggy Holmes, Elizabeth Lassetter, Evelyn Wade, Ruth Tucker, Johnny Wynne, Zack Webb, Lamar Brown, Billy Arnett, Winford White, Windall Bruce, Royce Holly, Betty Hawkins Jimmie Nell Johnson, Larry Horne, Juanita Cheek, LaVerne Johnson, Mr. Bacon, Sponsor.

Future Teachers of America

First row l. to r. Linda Mims, President; Carol Buchanan, 1st V. Pres.; Peggy Holmes, 2nd V. Pres.; Lizzie Marshall, Parl'rian; Janye Dykes, Sec.; Pug Churchwell, Historian. Second row: Mary Ann Peavy, Doris Douglas, Chaplain; Lavoda Walker, Carolyn Sheffield, Jean McGhee, Grace Tendol, Marjorie Powell. Third row: Jackie Bray, Ann Cox, Ouida Mimbs, Glenda Blackshear, JoAnna Renfro, Shirley Perkins, Mrs. Meeks, Sponsor, Thad Brown.

Distributive Education Club

First row l. to r.: John Grant, Martha Tharpe, Catherine Beasley, Corrie Crook. Second row l. to r.: Dottie Stowe, Elizabeth Harden, Priscilla Bostick, Nadine Stevens, Jackie Hardy, Donald Burnham. Third row l to r.: Martha McGuire, Martha Daniels, Jane Saxon, Brenda Sutton, Wareen Robinson, Thad Brown. Fourth row l. to r.: Helen Beasley, LaVerne Stroup, Joyce Parker, Thomas Sorrow, Mr. Robert F. Collins.

School Safety Patrol

L. to R.: Mr. Tyre, Sponsor, Edmund Hatcher, Captain, Tommy Horne, Bill Farr, Maynard Wynn, James Entretin, Johnny Odom.

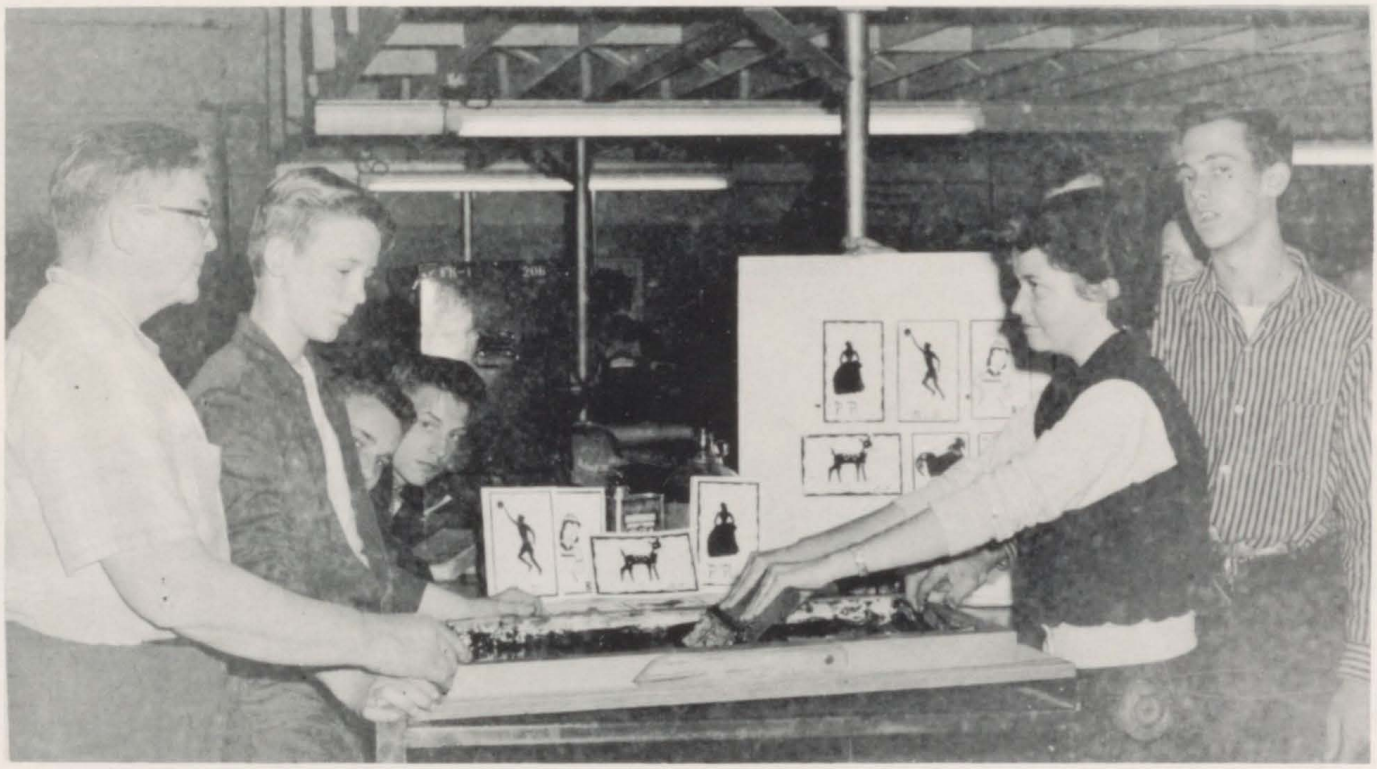

Art Class

Demonstrates Silk Screen Process.

Shops

PRINTING

HOME ECONOMICS—COOKING

HOME ECONOMICS—SEWING

COSMETOLOGY

BARBERING

ELECTRICAL SHOP

DRAFTING

RADIO SHOP

PLUMBING SHOP

WOOD SHOP

SHORTHAND

TYPING

REFRIGERATION SHOP

MACHINE SHOP

AUTO MECHANICS SHOP

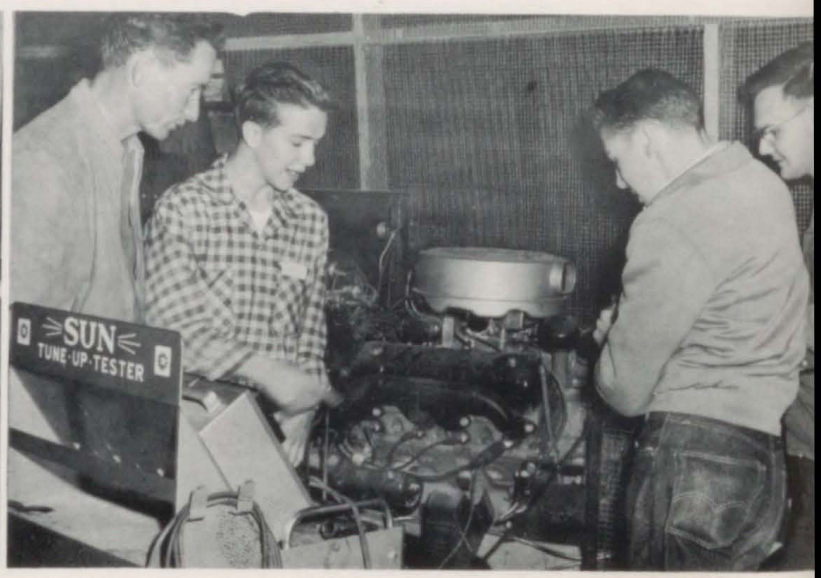

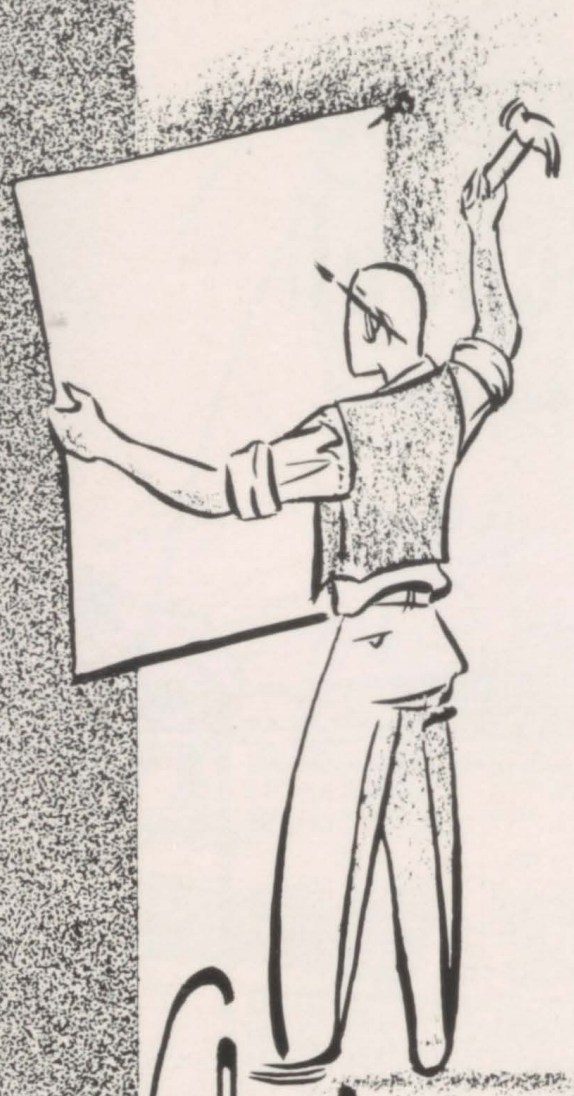

Advertisements

Dudley M. Hughes Vocational School

Bibb County Board of Education

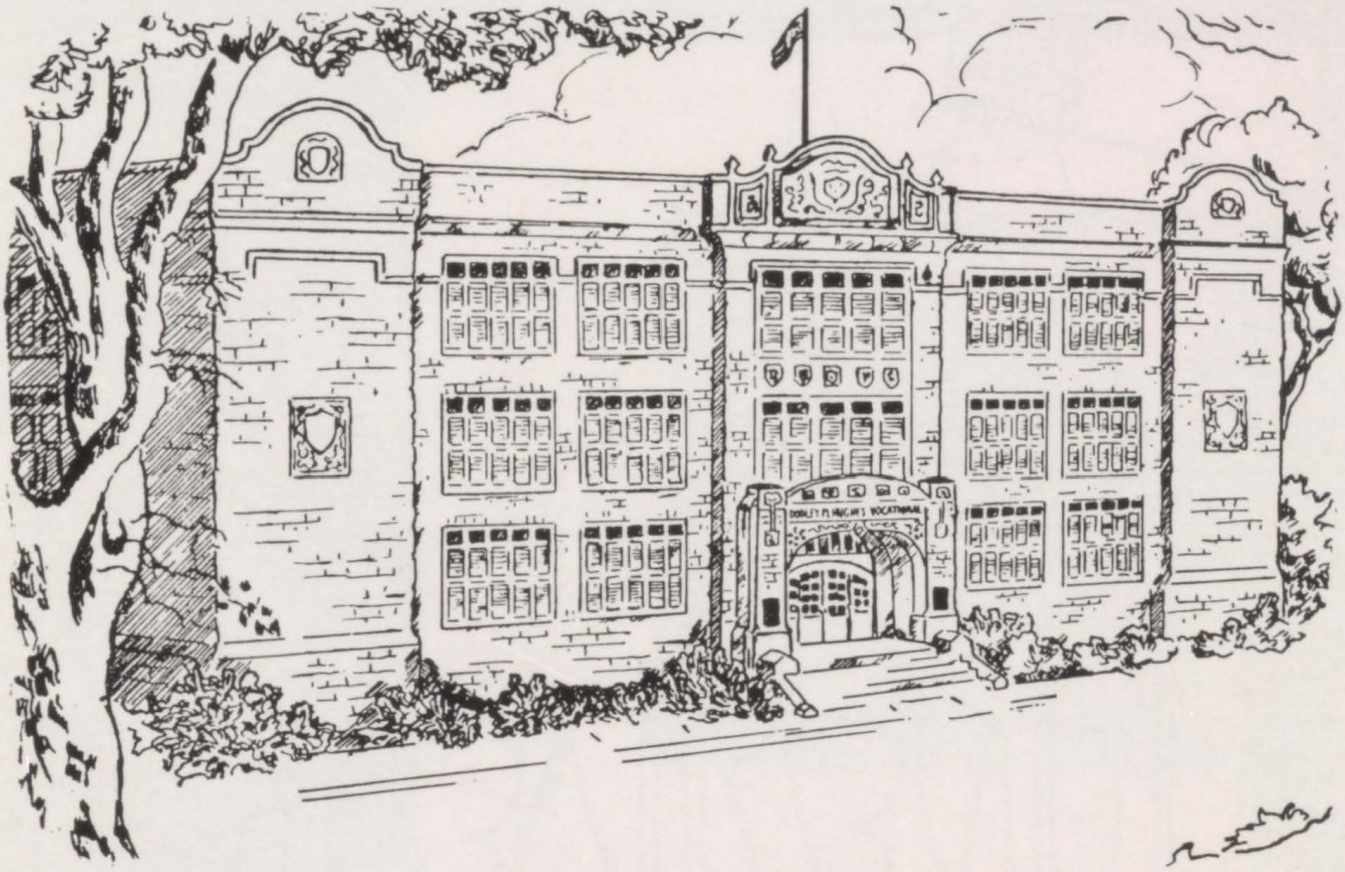

1062 Forsyth Street
Macon, Georgia

Vocational Training For Everyone

Trade and Industrial Education
"It's Fun To Learn To Earn"

Distributive Education

Homemakng Education

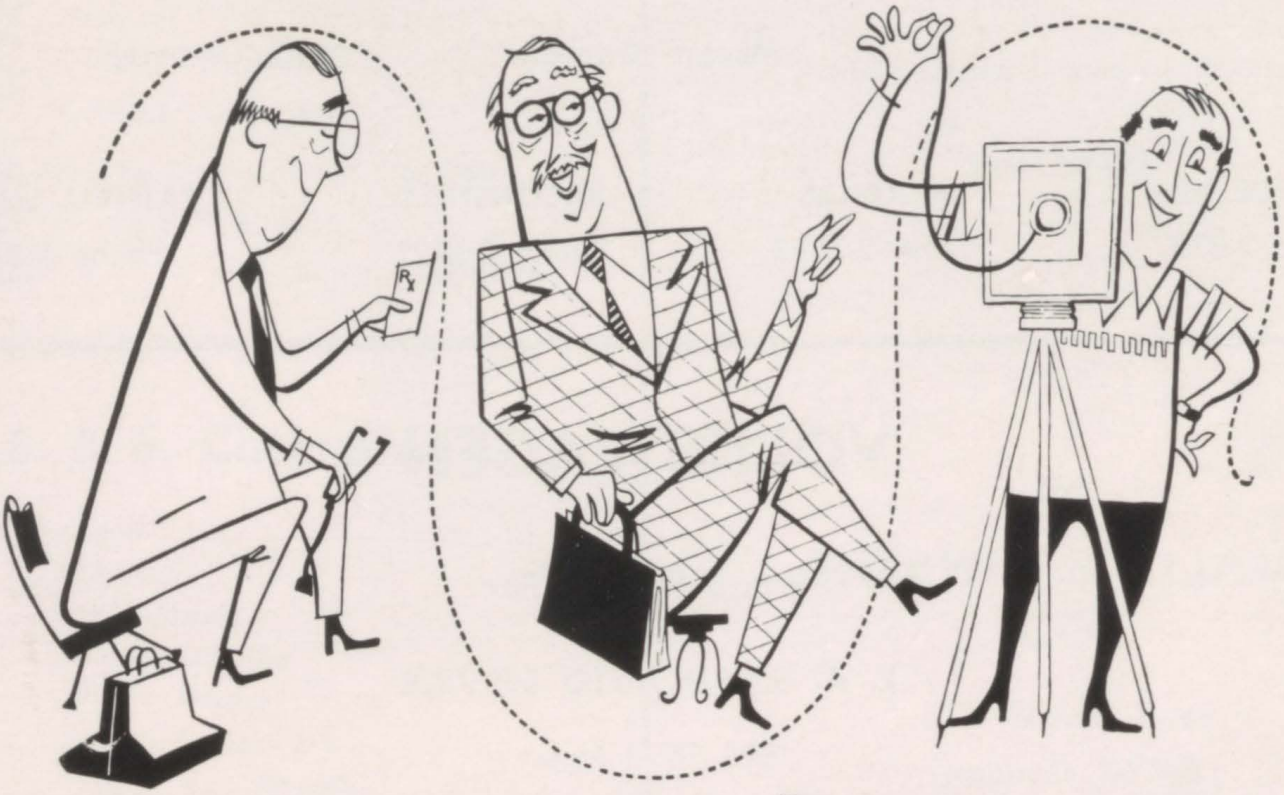

DOCTOR **LAWYER** **PHOTOGRAPHER** *

When you think about it, the family photographer falls somewhere in the family doctor-lawyer classification. The photographer, like the doctor and lawyer, is called upon when major events in your life occur. With a fine studio portrait you can relive in later years the happiness of the engagement, the wedding, the arrival of children. A photograph is part of forever, and our studio takes this responsibility seriously.

** We are proud to be the photographer chosen to photograph your graduating class. We hope that this is the beginning of a lifelong relationship.*

Photography Studio 2nd Floor

Davison's

OF MACON

CHI-CHES-TERS PHARMACIES

Macon, Georgia

COLLEGE HILL
Phone 2-8787

INGLESIDE
Phone 2-7325

BACONSFIELD
Phone 3-4421

TATNALL SQUARE
Phone 2-3661

VOLKSWAGEN

"Worth Waiting For"

L. A. SMITH AUTO SERVICE

895 Third Street

MACON, GEORGIA

COLONIAL STORES

Houston Avenue

T. B. ROBERTS

McCULLOUGH OFFICE EQUIPMENT COMPANY

Sales Filing Cabinets
Adding Machines
Smith - Corona Typewriters
Sales and Service
Phone 3-0515
MACON, GEORGIA

TOM MILLER

SINCLAIR SERVICE STATION

3728 Napier Avenue
MACON, GEORGIA

Phone 3-5945

SMITH AND SON

AUTOMOBILES

New and Used

"Look For The Little Car On The Post"

Second & Arch

MACON **GEORGIA**

OLDHAM'S

101 Persons Building

"Macon's Oldest Dispensing Opticians"

Dial 2-5462

S. & S. Cafeterias

Augusta
Columbia
Columbus
Greenville
Macon
Daytona
Atlanta
Tampa

THE

SHERWIN WILLIAMS CO.

458 Second Street

Telephone 2-7365

JUNIOR BOOTERY

Better Toys Year Round

Next to Bibb Theatre

Compliments of

Charles Porter

United Insurance Agency

"Strength in Union"

4711 Pio Nono Avenue

Macon **Georgia**

MACON SHOE REPAIR

Invisible Resoling

Leather Goods and Novelties

525 Third St. Phone 5-3226

Compliments of

Lowe Electric Company

Veterans Barber Shop

"We need your head in our business"

T. M. "Dagwood" Deloach, Owner

We Specialize in Flat Top Haircuts

4194 Broadway Macon, Georgia

Compliments of

R. L. JOHNSON

WOOD SHOP INSTRUCTOR

Bartlett's Auto Trimmers

Painting **Seat Covers**

Phone 2-7754 730 Third Street

Macon, Georgia

Birdsey Flour Mills

Millers of Quality Flour
and
Corn Meal
for
Three Generations

Lower Poplar Street **Macon**

Kernaghan Jewelers

419 Cherry Street

MACON, GEORGIA

Compliments of

MAGNOLIA COURT AND GRILL, INC.

4714 Houston Road

MACON **GEORGIA**

C. W. FARMER CO.

521 Fifth Street

WILSON ELECTRIC SUPPLY CO.

557 Pine Street
MACON, GEORGIA
Phone 3-8522

A Builder As Well As A Converter

Of Georgia's Resources

GEORGIA KRAFT COMPANY

Johnny's Service Station

Tatnall Square
Standard Oil Products
Wheel Balancing Motor Tune-Up
Brake Work

WATSON BROTHERS MOVING & STORAGE CO.

661 Poplar Street
MACON, GEORGIA
Phone: 5-4471

GAY CLOTHING CO.

Men's Clothing and Furnishings

340 Third Street
MACON **GEORGIA**

DIXIE TIRE and RECAPPING CO.

The Finest in Recapping

520 Broadway Phone 2-0017
MACON, GEORGIA

CHEROKEE FARMS

L. M. SOLOMON, JR.

Macon, Georgia

Quality Milk Since 1913

Telephone 5-3304

R. S. THORPE & SONS

533 - 535 Cherry St.

MACON

Exclusive Men and Boys Wear

Clothing, Furnishings, Shoes

Ladies Beauty Parlor

Phone 2-6246

Compliments of

E. Raymond Smith

Champion's Clothing

Men's and Boys' Clothing
Factory-to-You Prices

312 Third Street

Dial 5-4351

MACON, GEORGIA

Macon Shoe Company

371 Third Street

MACON, GEORGIA

Compliments of

Macon Electric and Blueprint Company

Compliments of

H. L. GREEN

Compliments of

WADE and SONS

Machine and Welding Shop

640 Second Street

MACON, GEORGIA

VARSITY DRIVE-IN

Home of Those Famous Hams

BURGER STEAKS

AMPLE PARKING

1510 Forsyth Street Macon, Georgia

MACON'S FRIENDLY DRIVE-IN

McKESSON

and

ROBBINS, INC.

AUTO and MARINE SUPPLIES

Chris Craft — Thompson Boats

Johnson Outboard Motors

A. S. Hatcher Company

594 Third Street **Macon, Georgia**

Dozier

Electric

Construction

Company

Box 589

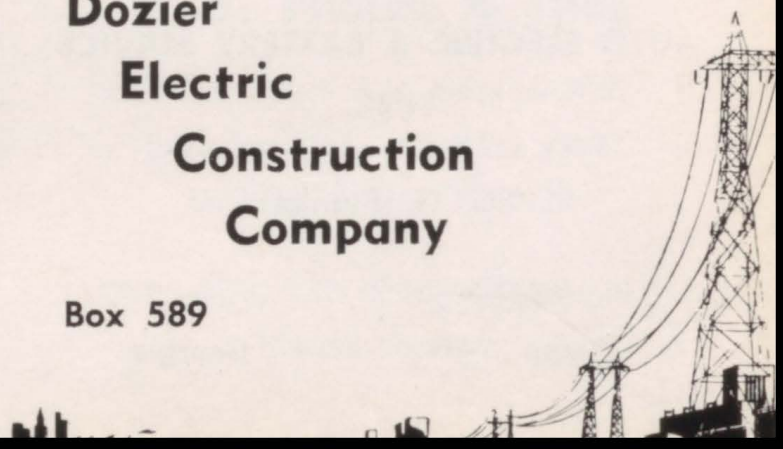

A Thinking Fellow Calls A Yellow

Yellow Cab Company

Phone 2-6464

MOTO VUE THEATRE

Pio Nono Avenue

Macon's Complete Outdoor Theatre

WIDE SCREEN CINEMASCOPE

HEATERS

"Movies Are Better Than Ever"

Macon **Georgia**

Slaughter Tire Company

FISK TIRES

Corner Second & Plum Streets
Telephone 5-6557
MACON, GEORGIA

BURNS

Bricks
Build
Better
Buildings

Plant and Office

711 TENTH STREET

Telephone 3-8621

Macon Georgia

S. L. Orr Company

Jewelers

Hotel Dempsey Building

Compliments of

a

FRIEND

AUTO ELECTRIC & BATTERY SERVICE INC.

C. G. Plunket

573 Plum Street Phone 2-7261
Macon **Georgia**

MACON BUILDERS SUPPLY CO.

345 Oglethorpe Street

MACON, GEORGIA

Phone 2-5733

CENTRAL JEWELERS

Teen-age Accounts
No Co-Signers
Up to $19.95
Pay Only $ .50 a Week
426 Cherry Street
MACON, GEORGIA

J. L. MADDOX

TAYCO OIL COMPANY

4260 Broadway

Phone 2-9225

Compliments of

STATE MUTUAL INSURANCE CO.

E. E. Thompson

YOU BET I WANT A
KINGBURGER

BURGER KING

"Service and Quality is our Motto"

Broadway at Houston

COURSEY PHARMACY

Druggist to the
Cross Keys Area

Phone 3-9419 **Macon, Georgia**

R. S. Thorpe & Sons

Hart Schaffner and Marx Clothing
Exclusive Men and Boys Wear
LADIES BEAUTY PARLOR

533 - 535 Cherry Street
Macon, Georgia

Compliments of

PEGGIE HALE SHOP

Ladies' & Children's
Ready-to-Wear

560 Cherry Street **Macon, Georgia**

The Stationery Shop

Commercial and Personalized Printing

MARVIN L. TYRE, Owner

1122 Forsyth Street
MACON, GEORGIA

"TOPS"
AT
DUDLEY
HUGHES

"TOPS"
ON
T. V.
TOO

WMAZ-tv
CHANNEL 13

Goodman-Hayes Jewelers

Jewelry

Corner of
Second and
Cherry Streets

Your TOTAL food bill is less . . .

When you shop at C S !

Colonial Stores

Hartness Supply Co.

Sales & Rentals Scaffolding

Contractor's Supplies

Phone 3-5316

Body & Fender
Repairs
Auto Painting

Complete
Auto
Upholstering

"JAKE" SHADBURN

Bartlett's Auto Trimmers

730 Third Street Dial 2-7754
MACON, GEORGIA

STARNES TUXEDO RENTAL SERVICE

Macon's Only Exclusive Tuxedo Rental Service

2808 Napier Avenue

Dial 2-6573 **Macon, Georgia**

Compliments of

BIBB THEATRE

RODGERS

SEAT COVER CENTER

Tom Rodgers, Owner and Operator

Complete Auto & Furniture Upholstery

Phone 5-4323

546 Arch Street **Macon, Georgia**

T & T PACKING COMPANY

Post Office Box 1053 Phone 2-6415

MACON, GEORGIA

AL RUSSELL'S USED CARS

New and Used Cars

ALVIN C. (Al) RUSSELL

Dial 6-1546

Residence dial 5-3032

865 Third Street

MACON, GEORGIA

Gilder's Service Station

If You Can't Stop Wave

2180 Vineville Avenue

All Major Brands of Oil

Phone 2-9556 **Macon, Georgia**

COKE'S

Photographic Suppliers and Finishers

Phone 6-3286 735 Cherry Street

MACON, GEORGIA

Compliments of

BATEMAN'S

"Purveyors of fine food"

"Bowl for Fun"

Macon Bowling Center

556 Second Street

Compliments of

SPECIALTY DISTRIBUTING COMPANY

539 Arch Street

There's a "one and only" in refreshment, too

BOTTLED UNDER AUTHORITY OF THE COCA-COLA COMPANY BY
MACON COCA-COLA BOTTLING COMPANY

Compliments of

MULBERRY MARKET

"Where You Save Cash
$ $ $ $ $
Not Stamps"

444-8 Mulberry Street

This Space Reserved For Your Favorite
WBML Disc Jockey's Signature ! !

TURN IT ON AND LEAVE IT ON

MUSIC **wbml** NEWS

1240 Macon, Georgia

MINIT CAR WASH

3-Minute Service

"A Clean Car Drives Better"

1502 Forsyth Street

Dial 5-6041

DUGGER PLUMBING & HEATING CO.

594 Cotton Avenue

MACON, GEORGIA

Phone 5-1617

Marshall Lumber Co.

2995 HILLCREST

Inland Container Corporation

MACON, GEORGIA

BIBB STEEL & SUPPLY CO.

Steel Building Materials and Fabricated Structural Steel

MACON, GEORGIA

Phone 2-7395 **P. O. Box 2068**

4105 BROADWAY

Compliments of

Juliette Milling Co.

520 Eighth Street

MACON, GEORGIA

Phone 5-2891

GEORGE PARK TRACTOR COMPANY

Machinery Merchants

MACON, GEORGIA

Balkcom's Pharmacy

The Prescription Store

294 Main Street Phone 3-9337

Macon, Georgia

MALONE GROCERY

"Don't Go By — Come Buy"

787 Emery Highway

Macon, Georgia

Buick Cadillac

"Faithfully Serving Owners in Middle Georgia Since 1918"

HUCKABEE AUTO COMPANY

Third at Pine

Phone 3-9366 **Macon, Georgia**

Compliments of

PALMER TIRE COMPANY

753 Broadway

Macon, Georgia

FINCHER'S DRIVE-IN

BARBECUE

3947 Houston Avenue

Compliments of

Ralston Purina Company

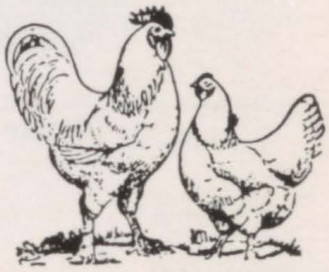

SOUTHERN NEWS COMPANY

The last word

317 Cherry Street

WILLINGHAM

SASH AND DOOR COMPANY

MACON ELECTRIC AND BLUEPRINT COMPANY

444 Walnut Street Macon, Georgia

DIXIE PLYWOOD COMPANY

Telephone 2-6688, 5-0183

MACON, GEORGIA

MAXWELL BROTHERS FURNITURE COMPANY

Second Street

WELDING SUPPLY & SERVICE COMPANY

3097 Broadway Phone 5-4916
MACON, GEORGIA

WINTON PHARMACY

Second and Oglethorpe Street

Distributors of
Winoco Capsules for Colds

"Say It With Flowers"
from

Nutting Floral Company

Macon's Leading Florist

Phones 2-8775, 2-8876 381 Cotton Ave.
MACON, GEORGIA

SOUTHERN FURNITURE MARKET

3096 Broadway

"Fine Furniture For Gracious Living at Biggest Discount"

Store Hours 9 A.M. to 9 P.M.
on
Monday, Tuesday
Thursday, Friday
Wednesday 9 A.M. to 1 P.M.
Saturday 9 A.M. to 6 P.M.

CASH TERMS

40% Discount

Phone 6-3541

CARBURETOR & ELECTRIC SERVICE

Genuine Parts

704 Third Street

Phone 2-5716

MACON, GEORGIA

For The Best In Radio
It's

WIBB

Professional Building

Macon Feed & Seed Store

Quality Seed — Courteous Service
3115 Broadway Phone 5-0407

MACON, GEORGIA

EAGLE - BRIDGES PAINTS

"No Finer Paints At Any Price"

Factory, 240 Edgewood Avenue
Phone 6-2776

Compliments of

POWELL'S PHARMACY

3717 Houston Avenue

PHONE 2-5269

JOHN DIXON T V & RADIO CO.

Philco - RCA - Zenith - Magnavox

Macon's Largest and Most Complete Record and Hi-Fi Shop

490 SECOND STREET

Cherokee Brick & Tile Company

COMMON AND FACE BRICK, JUMBOS AND DUBRIK

Structural Clay Tile — E - Z Lay Tile

Sales Office and Plants Nos. 1 and 3, Waterville Road

Plant No. 2, Tenth Street

MACON, GEORGIA

Telephone 2-7531

BEN-NAP ELECTRIC MOLD COMPANY

Post Office Box 1153

Manufacturers of Molds For Recapping Tires

MACON, GEORGIA, U. S. A.

Watkins Quality Products

2643 Second Street

Phone 5-8475

Macon, Georgia

Compliments of

Guyton Barber Shop

2470 Vineville Avenue

Macon, Georgia

NAPIER AVENUE BARBER SHOP
and
BEAUTY SALON

2806 Napier Avenue
Phone 5-7356
LUCILLE WRIGHT, Manager

Compliments of

DOZIER SMITH
Car Lot

BAKER MAYFIELD COMPANY

Sales and Service

760 Third Street

PHONE 5-6526 **MACON, GEORGIA**

BARNEY A. SMITH

Easy Terms
New And Used Cars
M. U. C. D. A.
BARNEY A. SMITH, Owner

713 Second Street
Dial 5-1034 **Macon, Georgia**

Fickling and Walker, Inc.

Real Estate Sales
Loan — Insurance

240 Second Street
MACON, GEORGIA

JACKSON'S OLDSMOBILE, INC.

717 Third Street
MACON, GEORGIA

BURGER KING
DRIVE-IN

Pio Nono Avenue
and Montpelier
Avenue

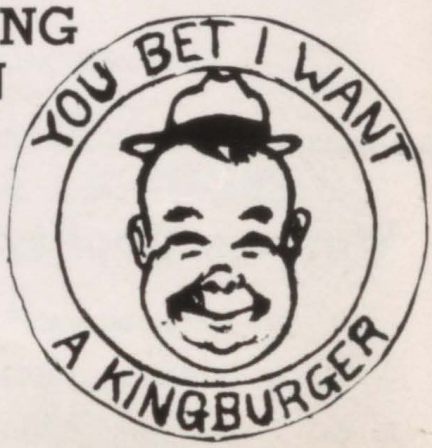

MACON PIANO EXCHANGE

Story and Clark — Janssen

Shonigen — Sohmer

Conn Electronic Organs

Also Rebuilt Pianos

MISS GEORGIA DAIRIES, INC.

3318 Vineville Avenue

Eat at

ROCK'S GRILL

Catering To Private Parties

For Reservations

PHONE 2-9607

ARMSTRONG CORK COMPANY

McCORD AUTO MART

611 Second Street

PHONE 5-3324

"Your Local Sport Car Dealer"

Shop at Sears and Save

Every Item First Quality
Satisfaction Guaranteed
or Your Money Back

111 Third Street
Phone 5-3341

Compliments of

WILLIE LAND'S

INGLESIDE COFFEE SHOP

2385 Ingleside Avenue

Macon, Georgia

Phone 3-0386

DANNENBERG'S

We Give S & H Green Stamps

Third and Poplar Streets

MACON

THE MACON TELEGRAPH

MORNING

THE MACON NEWS

AFTERNOON

THE MACON TELEGRAPH AND NEWS

SUNDAY

"Middle Georgia's Favorite Newspapers"

Diamonds — Watches — Silverware

CARL HAYS, INC.

Jewelers — Silversmiths

406 Cherry Street Phone 5-8643

"Member of National Bridal Service"

THE M & H RESTAURANT

Good Food

440 Cotton Avenue

Harrison's Pharmacy

"Prescription Specialists"

2396 Ingleside Avenue

Dial 5-4777 **Macon, Georgia**

West Roofing Company

PEGGY HALE

Macon, Georgia

ADAMS-FEAGIN HARDWARE CO.

Corner Walnut & Third Streets

Phone 5-6515 Macon, Georgia

CHARLIE WOOD'S

SPORTING GOODS

Macon, Georgia

Phone 6-3509 Phone 6-3509

drinnon Inc.

Photography — Photoengraving

Commercial and Industrial

Staff Photographers,

TELEGRAPH AND NEWS

A Great Name in Clothing

SCHWOBILT CLOTHES REG. U.S. PAT. OFF.

"SUITS THE SOUTH"

411 Cherry Street

The Shield Staff would like to express its appreciation to the advertisers for their support. Because of their concern and consideration this year book is possible.

AUTOGRAPHS

AUTOGRAPHS

AUTOGRAPHS

Hewett
PHOTOGRAPHERS
PUBLISHERS
748 Willoughby Way N.E. ATLANTA 17, GEORGIA